This is a digital copy of a book that was preserved for generations on library shelves before it was carefully scanned by Google as part of a project to make the world's books discoverable online.

It has survived long enough for the copyright to expire and the book to enter the public domain. A public domain book is one that was never subject to copyright or whose legal copyright term has expired. Whether a book is in the public domain may vary country to country. Public domain books are our gateways to the past, representing a wealth of history, culture and knowledge that's often difficult to discover.

Marks, notations and other marginalia present in the original volume will appear in this file - a reminder of this book's long journey from the publisher to a library and finally to you.

Usage guidelines

Google is proud to partner with libraries to digitize public domain materials and make them widely accessible. Public domain books belong to the public and we are merely their custodians. Nevertheless, this work is expensive, so in order to keep providing this resource, we have taken steps to prevent abuse by commercial parties, including placing technical restrictions on automated querying.

We also ask that you:

+ *Make non-commercial use of the files* We designed Google Book Search for use by individuals, and we request that you use these files for personal, non-commercial purposes.
+ *Refrain from automated querying* Do not send automated queries of any sort to Google's system: If you are conducting research on machine translation, optical character recognition or other areas where access to a large amount of text is helpful, please contact us. We encourage the use of public domain materials for these purposes and may be able to help.
+ *Maintain attribution* The Google "watermark" you see on each file is essential for informing people about this project and helping them find additional materials through Google Book Search. Please do not remove it.
+ *Keep it legal* Whatever your use, remember that you are responsible for ensuring that what you are doing is legal. Do not assume that just because we believe a book is in the public domain for users in the United States, that the work is also in the public domain for users in other countries. Whether a book is still in copyright varies from country to country, and we can't offer guidance on whether any specific use of any specific book is allowed. Please do not assume that a book's appearance in Google Book Search means it can be used in any manner anywhere in the world. Copyright infringement liability can be quite severe.

About Google Book Search

Google's mission is to organize the world's information and to make it universally accessible and useful. Google Book Search helps readers discover the world's books while helping authors and publishers reach new audiences. You can search through the full text of this book on the web at `http://books.google.com/`

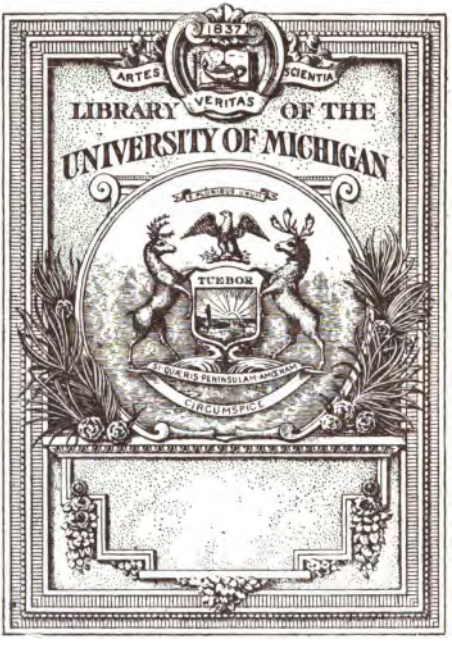
1837
ARTES
VERITAS
SCIENTIA
LIBRARY OF THE
UNIVERSITY OF MICHIGAN
TUEBOR
SI QUÆRIS PENINSULAM AMŒNAM
CIRCUMSPICE

Z
250
.B7

092.2

Artistic Novelties for Printers

FOR SALE BY

BOSTON TYPE FOUNDRY,

BOSTON.

THIS LITTLE VOLUME

is intended as a ready reference book for printers desiring the latest and most beautiful type designs. It is gotten out to answer the daily call for sheets and specimens of new job faces.

F

Dw

P

Sh

DOUBLE PARAGON BOLDFACE EXTENDED.

LATTE

arf Ced

12345

FOUR-LINE PICA BOLDFACE EXTENDED.

LUM

ort Ca

POPULAR DESIGNS

FOR

ARTISTIC PRINTERS.

Selected from the novelties manufactured by the Central Type Foundry, of St. Louis, and Boston Type Foundry, of Boston.

The only Manufacturers of

COPPER ALLOY TYPE.

1892.

For the information of Type Founders and Dealers, the makers of the Job Faces are designated by a letter in the line naming face, body and price, thus :
C — Central ; B — Boston ; E — Both.

Copper Alloy.

4a 3A c 72-Point Novelty Script. $16.00

Honest

5a 3A c 60-Point Novelty Script. $11.75

Changed

6a 3A c 48-Point Novelty Script. $9.00

West Road

8a 4A c 36-Point Novelty Script. $7.25

Broken Globes

12a 5A c 24-Point Novelty Script. $5.25

Pretty Nellie Woman

16a 5A c 18-Point Novelty Script. $4.00

Childhood's Gay Recollection

Original Design of the Central Type Foundry.

Copper

Alloy.

6a 3A 8 48-Point Quincy Script. $6.00

Model Designer

9a 4A 8 36-Point Quincy Script. $5.00

Happiness Abounds
School Children 38

16a 5A 8 24-Point Quincy Script. $4.25

Receiving Literary Comments
Newspaper Editorials Written
Accumulated Manuscripts 25

20a 7A 8 24-Point Autograph Script. $8.00

Producing with Type
Hand Writing Effects
Historic Memorial 76

Original Designs of the Boston Type Foundry.
Patented.

149929

Copper Alloy.

10a 4A s 48-Point Boston Script. $12.00

Good Lead

15a 5A s 36-Point Boston Script. $10.00

Banking House

Female Depositor

20a 7A s 24-Point Boston Script. $8.00

Desiring Your Company

Calico Party on April 27

25a 9A s 18-Point Boston Script. $6.00

Interesting Monetary Disbursement

Globe National Bank of Hartford

Compiling Financial Statement 85

These extra caps at 50 to 75 A M N V will be supplied cents per font.

Original Design of the Boston Type Foundry.
Patented.

Copper Alloy.

10a 4A 8 48-Point Revere Script. $12.00

Modern Styles

Smoother Faces

15a 5A 8 36-Point Revere Script. $10.00

Discontinue Publishing

Numerous Histories 81

20a 7A 8 24-Point Revere Script. $8.00

Commence Morning Examination

Shipping Business Increases 72

These extra caps at 50 to 75 A M N W will be supplied cents per font.

Original Design of the Boston Type Foundry.

Patented.

Copper Alloy.

20a 7A B 24-Point Magnolia Script. $7.00

The Magnolia Script, with which the specimen is shown, adopts a more difficult mode in manufacturing in order to retain the characteristics of the Hand-Writing it imitates 75

---

20 7A B 24-Point Clark Script. $5.00

The forward slope of the ascending and the backward slope of the running letters in this new Script are the fac-simile of the peculiar Hand-Writing of Mr. George A. Clark of Boston 36

Original Design of the Boston Type Foundry.
Patented.

Copper Alloy.

22a 7A B 18-Point Skinner Script. $4.00

Third Masquerade and Concert
Humorous Personages Assemble
Tuesday Evening September 23

28a 10A B 12-Point Skinner Script. $3.50

The modesty of Mr. C. W. Skinner, of Hartford, Conn., a member of the noble printing fraternity, leads him to protest against this attempt to imitate his hand-writing. Please justify our choice by 89

20a 5A B 18-Point Bewick. $3.25

CHOICE SUMMER GOODS
Ribbons Laces and Trimming
American Fancy Patterns 54

26a 7A B 12-Point Bewick. $3.00

ILLUSTRATED MAGAZINES
The magnificent distribution of light and shade, by which the bottom of each letter is grounded upon solid earth, as it were, while the top catches the sun's light 672

Original Designs of the Boston Type Foundry.
Patented.

Copper Alloy.

36a 8A c 16-Point Pen Italic. $5.00

The night was dark, and not a star peeped through the gathering gloom; And silence brooded o'er the type in a composing room. The printers had to supper gone and vacant were their

36a 8A c 12-Point Pen Italic. $4.00

When through the door a villian sneaked And stole Dick Johnson's spaces. Dick went to lunch and left his case filled running o'er with matter, and thought that he'd return again when copy should get fatter. When he came back, he took his

50a 12A c 10-Point Pen Italic. $4.60

Place again before his cases; you should have seen his attitude when he beheld his spaces. It was no time for charity, or other christian graces; he wildly cries, "I'll det the eyes of him who stole my spaces." The darkest crime upon the earth, the deepest of disgraces; there is no sin that can compare with that of stealing spaces. When the

Original Design of the Central Type Foundry.

Copper Alloy.

9a 3A $5.00
18a 6A c 30-Point Old Style Script. 9.00

In the 8th Class is catalogued the book of Poems by Joseph Bunsby, being made conspicuous by their very peculiar pathos

10a 3A $4.50
20a 6A c 24-Point Old Style Script. 8.00

Estimated as a compound of all that is most noble in man, Washington is without a parallel in tradition or history. Such exalted virtue and moral grandeur

Original Design of the Central Type Foundry.

Copper Alloy.

12a 4A $3.50
24a 8A c 18-Point Old Style Script. 6.00

Messrs. Givumkredit & Son, the society tailors, at No. 36 Dicky Avenue, beg leave to ask for a continuance of the valued custom you have so kindly favored them with in the past, and respectfully call your attention to a new line of spring overcoats

16a 5A $3.00
32a 10A c 12-Point Old Style Script. $5.00

The poetical character of Columbus is seen in all his writings, and throughout all his actions. It spread a golden and glorious world about him and tinged all things with its gorgeous colors. But it betrayed him into visionary speculation which subjected him to the sneers and cavillings of men of cooler and safer but more grovelling minds. Such were the conjectures formed on the coast of Paria, about the form of the terrestrial paradise; about the mines of Ophir, in Hispaniola, and the Aurea Chersonesus, in Veragua; and such was the heroic scheme of the crusade for the recovery of the holy land sepulchre. It also

A Larger Face of 12-Point in Preparation.

Original Design of the Central Type Foundry.

Copper Alloy.

10a 4A $5.00
20a 7A c 30-Point Royal Script No. 1. 9.00

Notice is hereby given that we will on the 5th of December, at public auction, offer for sale a large number of army mules, alive and active

12a 4A $5.00
24a 7A c 30-Point Royal Script No. 2. 9.00

Arrangements have been made for an Exhibition, on the 2d of next February, at Elocutionary Hall, by the pupils of the Sliktonne Academy, and your very

Original Design of the Central Type Foundry.

Copper Alloy.

10a 4A $4.50
20a 8A c 24-Point Royal Script No. 1. 7.50

Jeremy Bentley, in his late defence of Usury, shows the American people that any burdens in the nature of the high Taxation which are to be imposed upon the Bank=ing business are like many

12a 4A $4.50
24a 8A c 24-Point Royal Script No. 2. 7.50

In the Financial Machinery of any Commercial country all experience and all real financial history show that the more free of Taxation we keep the Mechan=ism of Banking the better will be the work of the banks and the

Original Design of the Central Type Foundry.

Copper Alloy.

12a 4A $3.50
24a 8A c 18-Point Royal Script. 6.00

Never in the history of printing has there been such a marked advance in the improvement of the Materials as used by the Printer in his art which the last decade has plainly witnessed

16a 5A $3.00
32a 10A c 12-Point Royal Script. 5.00

You are respectfully invited to attend the Eleventh Annual Grand Bicycle Run, on next Monday, to start from the St. Louis Club House at 8 o'clock sharp, and go to White Sulphur Fountain, about 92 miles, allowing thirty minutes for a stop at the Bull Neck Mount, where the coasting is very fine. Members of the club are requested to to be on hand

32a 10A c 10-Point Royal Script. $4.50

The poetical temperament of Columbus is discernable throughout all his writings, and in all his actions. It spread a golden and glorious world around him and tinged everything with its gorgeous colors. It subjected him to the sneers and cavillings of men of far cooler and safer but more grovelling minds. Such were the many conjectures formed on the coast of Paria about the form of the earth, and the situation of the

Original Design of the Central Type Foundry.

Copper Alloy.

10a 4A $5.00
20a 7A c 30-Point Steel-Plate Script No. 1. 9.00

Attention is respectfully called to our new display of finest Furs and Pelts; which we intend opening at 153 Ferret Street, one door east of Tiger Lane

12a 4A $5.00
25a 7A c 30-Point Steel-Plate Script No. 2. 9.00

The company of yourself and ladies is desired at the celebration of the 25th anniversary of the establishment of Prohibition in Kansas; bring sufficient tears to mourn over our great failure

Original Design of the Central Type Foundry.

Copper Alloy.

12a 4A		$4.00
22a 8A	c 24-Point Steel-Plate Script No. 1.	7.00

Mrs. Harriet T. Mayflower requests your attendance at her lecture, next Tuesday evening, at Crank's Hall, her subject being: The Crime of Kissing

14a 4A		$4.00
28a 8A	c 24-Point Steel-Plate Script No. 2.	7.00

Little Miss Simplicity will give a reception to her gentlemen friends, on next Friday evening, June 24th, on the occasion of her last day of irksome attendance to schools, takes this custom

16a 5A		$3.00
32a 10A	c 12-Point Steel-Plate Script.	5.00

You are respectfully invited to participate in a Grand Bicycle Run, on next Friday, to start from the Club House at 8 o'clock sharp, and go to Sulphur Fountain, about 23 miles, allowing thirty minutes for a stop.

Original Design of the Central Type Foundry.

Copper Alloy.

c 12-Point Old Style No. 25.

CHRISTOPHER COLUMBUS

The poetical character of Columbus is seen throughout all his writings and in all his actions. It spread a golden and glorious world around him, and it tinged everything with its own bright colors. It betrayed him into a large number of visionary schemes, *which* is

c 11-Point Old Style No. 25.

CHRISTOPHER COLUMBUS.

The poetical character of Columbus can be easily seen throughout all his writings and in all his actions. It spread a golden and glorious world around him, and tinged everything with its gorgeous colors. But it betrayed him into visionary speculation *which* subjected him to the sneers and the cavillings of men of cooler and safer, but

c 10-Point Old Style No. 25.

CHRISTOPHER COLUMBUS.

The poetical character of Columbus is to be seen in all his writings and in all his actions. It spread a golden and glorious world about him, and tinged everything with it gorgeous colors. It betrayed him into visionary and wild speculations, *which* subjected him to the sneers and cavillings of men of cooler and of safer but more grovelling minds. Such were the conjectures formed on the coast of Paria

Copper Alloy.

c 8-Point Old Style No. 25.

SUPERIOR CHARACTER OF COLUMBUS

The poetical character of Columbus is to be seen throughout all his writings, and in all his actions. It spread a golden and glorious world around him and tinged everything with its gorgeous colors. It betrayed him into visionary and wild speculations *which* subjected him to the sneers and cavillings of men of cooler and safer but more grovelling minds. Such were the conjectures formed on the coast of Paria, about the form of the earth, and the situation of the terrestrial paradise; about the mines of Ophir in Hispaniola, the Aurea Chersonesus, in Veragua

c 7-Point Old Style No. 25.

SUPERIOR CHARACTER OF COLUMBUS

The poetical temperement of Columbus is seen in all his writings, and in all his actions. It spread a golden and a glorious world about him, and tinged everything with its gorgeous colors. It betrayed him into visionary and wild speculations, *which* subjected him to the many sneers and cavillings of men of cooler and safer but more grovelling minds. Such were the conjectures formed on the coast of Paria, about the form of the earth, and the situation of the terrestrial paradise ; about the mines of Ophir, and of the Aurea Chersonesus, in Veragua. Such was the scheme of the crusade for the recovery of the holy sepulchre. With his religion it mingled, and his mind dwelled constantly

c 6-Point Old Style No. 25.

SUPERIOR CHARACTER OF COLUMBUS

The poetical temperament of Columbus is seen throughout all his writings, and in all his actions. It spread a golden and glorious world around him, and tinged everything with its gorgeous colors. It betrayed him into wild and visionary speculations, *which* subjected him to the sneers and cavillings of men of cooler and safer but more grovelling minds. Such were the conjectures formed on the coast of Paria, about the form of the earth, and the situation of the terrestrial paradise; about the mines of Ophir, in Hispaniola, and of the Aurea Chersonesus in Veragua; and such was the heroic scheme of the crusade for the recovery of the holy sepulchre. It mingled with his religion, and filled his mind with solemn, visionary thoughts on the mystic passages of the scriptures, and of the shadowy portents of the prophecies. It exalted his office in his eyes, and made him conceive himself an agent sent forth upon a sublime and awful mission, subject to impulses and to vision

Copper Alloy.

c 10-Point Cushing Monotone.

PROEMIAL TO ELIOT'S ROMOLA.

More than three centuries and a half ago, in the mid springtime of 1492, we are sure that the star-quenching angel of the dawn, as he travelled with broad, slow wings from the Levant to the Pillars of Hercules, and from the summits of the Caucasus across all the snowy Alpine ridges to the dark nakedness of the western isles, saw the same outline of firm land and unstable sea — saw the same great mountain shadows on the same valleys as he has seen to-day — saw olive mounts and pine forests, and the broad plains, green with young corn or rain-freshened grass — saw the domes and spires of cities rising by the river sides or mingled with the sedge-like masts on the many curved sea-coast, in the same spots where they rise to-day. And as the faint light of his course pierced into the dwellings of men, it fell, as now on the rosy warmth of nestling children; on the haggard waking of sorrow and sickness; on the hasty uprising of the hard-handed laborer; and on the late sleep of the night-student, who had been questioning the stars or the sages, or his own soul, for that hidden knowledge which would break through the barrier of man's brief life, and show its dark path that seemed to bend sometimes hither, to be an arc in an immeasurable circle of light and glory. The great river-courses which have shaped the lives of men have hardly changed at all; and those other streams, the life-currents that ebb and flow in human hearts, pulsate to the same great needs, and the same great loves and terrors. As our thought follows close in the slow

abcdefghijklmnopqrstuvwxyzæœ

ABCDEFGHIJKLMNOPQRSTUVWXYZÆŒ&

a to z, 11 2-3 ems.

Original Design of the Central Type Foundry.

Copper Alloy.

c 10-Point Cushing Monotone No. 2.

PROEM TO ELIOT'S ROMOLA.

Life had zest for the old Florentine when he, too, trod the marble steps and shared in those dignities. His politics had an area as wide as his trade, which stretched from Syria to Britain, but they had also the passionate intensity, and the detailed practical interest which could belong only to a narrow scene of corporate action; only to the members of a community shut in close by the hills and by walls of six miles' circuit, where men know each other as they passed in the street, set their eyes every day on memorials of their community, and were conscious of having not only the right to vote, but the chance of being voted for. He loved his honors and his gains, the business of his trading-house and of his guild, of the council-chamber; he loved his enmities, too, and he fingered the white bean which was to keep a hated name out of the borsa with more complacency than if it had been a golden florin. He loved to strengthen his family by a good alliance, and went home with a triumphant light in his eyes after concluding a satisfactory marriage for his son or daughter, under his favorite loggia in the evening cool; and he loved his game at chess under that same loggia, and his biting jest and even his coarse joke, as not beneath the dignity of a man eligible for the highest magistracy. He had gained an insight into all sorts of affairs at home and abroad; he had been of the "Ten" who had

abcdefghijklmnopqrstuvwxyzæœ

ABCDEFGHIJKLMNOPQRSTUVWXYZÆŒ&

a to z, 13 1-3 ems.

Original Design of the Central Type Foundry.

Copper Alloy.

24a 8A c 12-Point German No. 5. $3.00

Sagt ein sehr altes Sprichwort: Es kann
ein Narr mehr fragen als
zehn Gescheite beantworten können

30a 10A c 10-Point German No. 5. $2.75

Es kommen auch auser den dummen Fragen
sehr viele deren Beantwortung
nur mit großer Zeitverlust erfolgen kann

36a 12A c 9-Point German No. 5. $2.75

Warum der Papierkorb des Lokalredakteurs auch
unfangreich sein muß, das ist
bald erzählt: es wird zu viel geschrieben

36a 12A c 8-Point German No. 5. $2.50

Es fallen auch alle Angriffe auf Persöhnlichkeiten in den
ewig gähnenden Schlund des Korbes
Vorausgesetzt wir reden von anständigen Blättern

42a 14A c 6-Point German No. 5. $2.25

Mancher lebt in der Wahne, daß die Zeitungen dazu da seien, um
der Rancune, wenn nicht Schlimmerem,
des Einzelnen wider den Einzelnen das Thor zu öffnen

Many American newspaper and job offices often have use for ordinary German type, but do not care to invest in large fonts of it; for their benefit we offer job fonts of the above new and very handsome series. It is also sold in fonts of 25 pounds and over at Roman rates.

Copper Alloy.

85a 18A c 10-Point Type-Writer No. 2. $5.00

Having had a number of calls for a Type-Writer on 10-Point body, we take pleasure in showing this face in answer to the demand All characters in this font are on en sets, as are also the spaces or justifiers which are put up with the fonts. 92

108a 20A c 12-Point Type-Writer. $7.50

Never in the history of type manufacturing has any face of jobbing type attained a sale and popularity equalling that of this imitation of the work of Type-Writing Machines. $26

108a 20A c 12-Point Earle Type-Writer. $7.50

Since the original imitation of Type-Writer work was first produced there have been many changes made in the machines, and this Earle style is ~~the~~ a copy of the most improved. 75

75a 15A c 14-Point Type-Writer No. 2. $7.50

In this new Type-Writer every character is cast on en body, and for spaces the common en quad is used; we believe job men will favor this idea. $30

Copp Alloy.

23a 15A B **18-Point Milan.** **$3.25**

DIFFERENT CHARACTERS

Neither character or cunning can long be concealed; the craftiest imposters are clumsy clowns 57

36a 20A B **12-Point Milan.** **$3.00**

SUCCESSFUL ADVERTISEMENTS

The value of an advertisement is in exact proportion to the influence it exercises upon those who are thereby induced to purchase the articles to which it draws attention. For local purposes papers 92

46a 24A B **10-Point Milan.** **$2.75**

FRANKLIN SEMI-CENTENNIAL BANQUET

Although the Celebration has, in general terms, been called a Printer's Festival, that does not embrace all. It was professional, in the strictest sense: every department of capital, brain, and hand work, from the type founder, the proprietor and publisher, the author and editor, the telegrapher and compositor, the pressman, the roller-maker and ink manufacturer, and 48

Copper Alloy.

40a 16A 12-Point French Old Style No. 2 Italic. c $3.50

THE REAL GENTLEMAN.

The Real Gentleman should be gentle in everything, at least in everything that depends on himself—in carriage, temper, constructions, aims, desires. He ought

50a 20A 10-Point French Old Style No. 2 Italic. c $3.00

ABOUT UNDISCOVERED TRUTHS.

If Isaac Newton likened himself to a child on the seashore, gathering a few pebbles brighter than the rest, and humbly said that the great ocean of truth lay all undiscovered before him; who are we

60a 24A 8-Point French Old Style No. 2 Italic. c $2.75

TIME FOREVER THE CRADLE OF HOPE.

It constantly flies, yet overcomes all things by flight; and although it is the present ally, it will be the future conqueror of Death. Time, the cradle of Hope, but the grave of Ambition, is the stern corrector of Fools, but is also the salutary

60a 24A 7-Point French Old Style No. 2 Italic. c $2.50

ALL HONEST INDUSTRY HONORABLE.

There is no discredit, but honor, in every right walk of industry, whether it be in tilling the grounds, making tools, or weaving fabrics, or selling the products behind a counter. A youth may handle a yard-stick, or measure a piece of ribbon; and there will be no discredit in doing so, unless he allows his mind to have no higher range than the stick and ribbon

45a 20A 6-Point French Old Style No. 2 Italic. c $2.25

TIME TOO NARROW FOR THE DRAMA OF LIFE.

No monster of cruelty was ever dreamed of so monstrous as a Creator who could create this world and not continue it; create human beings with possibilities of accomplishment, with suggestions of happiness, and dash the cup from their lips while yet it is scarcely more than tasted. Even as it is, with the forecasting of hope, one would think the Creator of the world must be the most unhappy as He is the most powerful of all the be-

Copper Alloy.

15a 10A c 24-Point Geometric Italic. $5.00

SEEKS WEALTH
Business Added 10

24a 10A c 18-Point Geometric Italic. $4.50

SOFT EVENING BREEZE
Delightful Summer Airs 20

34a 12A c 12-Point Geometric Italic. $4.00

GLISTENING ICEBERG SCENES
Floating Almost to the Equator $35

40a 13A c 10-Point Geometric Italic. $3.50

SWEETEST PERFUME OF FINE ROSES
Fragrant Blossoms Plucked for Bouquets 76

50a 16A c 8-Point Geometric Italic. $3.50

MANKIND LONGING FOR THE UNATTAINABLE
Craving the Luck of More Fortunate Fellowmen 82

50a 16A c 6-Point Geometric Italic. $2.75

RAPID PROGRESS OF ENERGETIC AND SANGUINE PEOPLE
Extraordinary Accomplishments by American Inventors Noticed 43

50a 16A 16A c 5-Pt. Geometric Italic on 6-Pt. Body. $3.50

THOSE WHO HAVE LABORED WELL LOVE THE COMING OF NIGHT
REST BEING A CONDITION MORE BLESSED TO THEM THAN TO IDLERS 780
Under a Biblical Injunction to Earn Daily Bread by Much Perspiration 65

Patented.

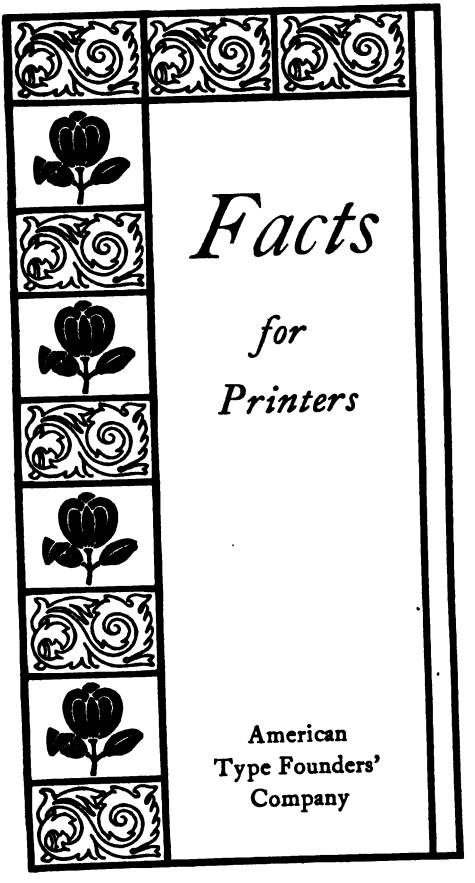

an unlimited number of indiscriminative and uncritical book-devourers, whereby it is enabled to unload 856

PATENT PENDING.

Copper Alloy.

15a 10A c 24-Point Geometric Italic. $5.00

SEEKS WEALTH
Business Added 10

24a 10A c 18-Point Geometric Italic. $4.50

SOFT EVENING BREEZE
Delightful Summer Airs 20

34a 12A c 12-Point Geometric Italic. $4.00

GLISTENING ICEBERG SCENES
Floating Almost to the Equator $35

40a 13A c 10-Point Geometric Italic. $3.50

SWEETEST PERFUME OF FINE ROSES
Fragrant Blossoms Plucked for Bouquets 76

50a 16A c 8-Point Geometric Italic. $3.50

MANKIND LONGING FOR THE UNATTAINABLE
Craving the Luck of More Fortunate Fellowmen 82

50a 16A c 6-Point Geometric Italic. $2.75

RAPID PROGRESS OF ENERGETIC AND SANGUINE PEOPLE
Extraordinary Accomplishments by American Inventors Noticed 43

50a 16A 16A c 5-Pt. Geometric Italic on 6-Pt. Body. $3.50

THOSE WHO HAVE LABORED WELL LOVE THE COMING OF NIGHT
Rest Being a Condition More Blessed to Them than to Idlers 780
Under a Biblical Injunction to Earn Daily Bread by Much Perspiration 65

Patented.

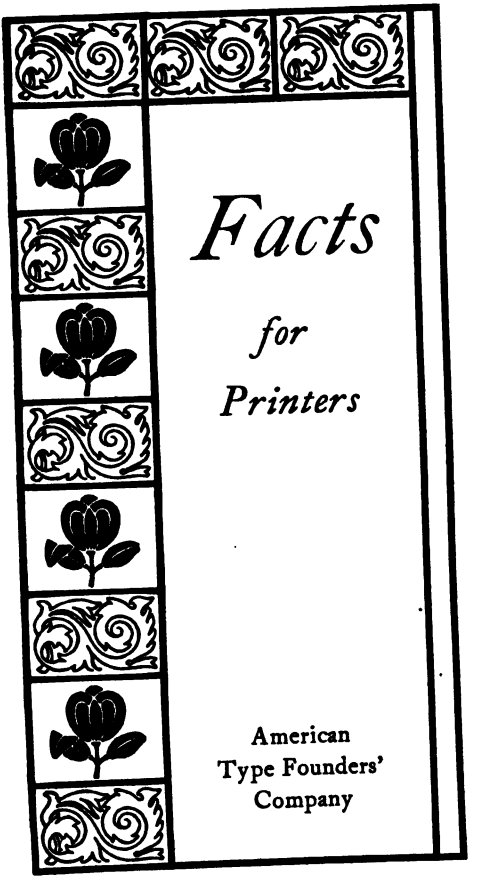

an unlimited number of indiscriminative and uncriti
book-devourers, whereby it is enabled to unload 8

PATENT PENDING.

American
Type Founders'
Company

8-Point Porson Greek.

Εἰ μὲν περὶ καινοῖ τινος πράγματος προὐτίθετο, ᾳ ἄνδρες Ἀθηναῖοι, λέγειν, ἐπισχὼν ἂν ἕως οἱ πλεῖστοι τῶν εἰωθότων γνώμην ἀπεφήναντο, εἰ μὲν ἤρεσκέ τί μοι τῶν ὑπὸ τούτων ῥηθέντων, ἡσυχίαν ἂν ἦγον, εἰ δὲ μή, τότ' ἂν αὐτὸς ἐπειρώμην ἃ γιγνώσκω λέγειν. ἐπειδὴ δὲ ὑπὲρ ὧν πολλάκις εἰρήκασιν οὗτοι πρότερον συμβαίνει καὶ νυνὶ σκοπεῖν, ἡγοῦμαι καὶ πρῶτος ἀναστὰς εἰκότως αν συγγνώμης τυγχάνειν. εἰ γὰρ ἐκ τοῦ παρεληλυθότος

Only
Makers of Greek
in America

8-Point Heavyface Greek.

Οὐκοῦν οὐδ' ἂν εἰς ἀντείποι ὡς οὐ συμφέρει τῇ πόλει καὶ Λακεδαιμονίους ἀσθενεῖς εἶναι καὶ Θηβαίους τούτουσι. Ἔστι τοίνυν ἔν τινι τοιούτῳ καιρῷ τὰ πράγματα νῦν, δεῖ τι εἰ τοῖς εἰρημένοις πολλάκις παρ' ὑμῖν λόγοις τεκμήρασθαι, ὥστε Θηβαίους μὲν Ὀρχομενοῦ καὶ Οἐσπιῶν καὶ Πλαταιῶν οἰκισθεισῶν ἀσθενεῖς

Only Complete
Type Founding Company
in America

ON MORE BLESSED TO THEM THAN TO IDLERS 780
ation to Earn Daily Bread by Much Perspiration 65

PATENTED.

Thoroughness

THE Printer, as he advances in his Art, demands from the Type Founder ten thousand and one things that are absolutely necessary, though limited in use and, therefore, unprofitable.

The incentive to supply this demand was found in a desire to excel in their Art displayed by the men (such as Thomas MacKellar and Michael Dalton) who built up the principal Foundries. To this ambition their successor, the American Type Founders' Company, owes the

an unlimited number of indiscriminative and uncritica book-devourers, whereby it is enabled to unload 856

PATENT PENDING.

American
Type Founders'
Company

8-Point Hebrew No. 1.

דִּבְרֵי קֹהֶלֶת בֶּן־דָּוִד מֶלֶךְ בִּירוּשָׁלִָם: הֲבֵל
הֲבָלִים אָמַר קֹהֶלֶת הֲבֵל הֲבָלִים הַכֹּל הָבֶל:
מַה־יִּתְרוֹן לָאָדָם בְּכָל־עֲמָלוֹ שֶׁיַּעֲמֹל תַּחַת הַשָּׁמֶשׁ:
דור הלך ודור בא והארץ לעולם עמדת: וזרח
השמש ובא השמש ואל מקומו שואף זרח הוא

Only
Makers of Classical Hebrew
in America

10-Point Rabbinic.

נעל כתר כהונה ערך חלק אמר נגמרא מ״ק
י״ג אמאי קריה ליה חלוקה כו׳ הודעתיך שנעלי
הגמרא נסתפקו נפי׳ המלות אשר זכרום חכמי
המשנה וקנרה יד שכלם ואין ידם משגת ומאין
הנין הוציאו המלה כשמעותה אור אסתר חלקה
והרג ש״ר נהקדמתו לערך מילין כתב יש לנער

Only Complete
Type Founding Company
in America

IG A CONDITION MORE BLESSED TO THEM THAN TO IDLERS 780
Initial Injunction to Earn Daily Bread by Much Perspiration 65

PATENTED.

good fortune of being the only Type Founding Company in America able to help the printer on every occasion of emergency.

The prestige thus inherited is actively maintained and extended by worthy successors of the older generation of thorough type founders.

For Prestige

The attention of Printers is most easily secured and the enterprise of type founders most generally measured by the production of novelties in type. While this Company has every reason for accepting such a test of enterprise, additional credit is claimed

an unlimited number of indiscriminative and uncritic
book-devourers, whereby it is enabled to unload 856

PATENT PENDING.

Only
Makers of Music
in America

Agate Music No. 3.

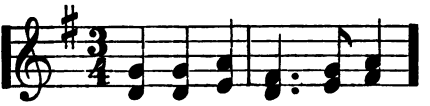

Diamond Music No. 3.

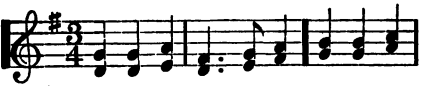

Excelsior Music.

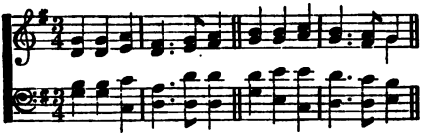

Only Complete
Type Founding Company
in America

CONDITION MORE BLESSED TO THEM THAN TO IDLERS 780
Injunction to Earn Daily Bread by Much Perspiration 65

PATENTED.

for a large expenditure of effort and money in improving standard faces such as Romans, Antiques, Gothics, Clarendons, etc., not in the hope of immediate profit, but in pursuance of the policy of thoroughness, and in the belief that the discriminating Printer will select these improved faces in preference to those which still retain the defects of the originals. This work of improvement will be maintained in the future.

Leaders in Type Fashions

Name a popular face and almost invariably it will be

an unlimited number of indiscriminative and uncriti
book-devourers, whereby it is enabled to unload 8

PATENT PENDING.

Only
Makers of Russian
in America

12-Point Russian No. 10.

Общество Американскихъ Словолитень, на углу Розъ и Дуэнъ улицъ, Нью-Іоркъ, рекомендуетъ свой богатый складъ Англійскихъ, Нѣмецкихъ, Грѣческихъ и Еврейскихъ шрифтовъ, сдѣланныхъ изъ наилучшаго матеріала. Всякіе типографическіе матеріалы по дешевымъ цѣнамъ

Only Complete
Type Founding Company
in America

NUTRITION MORE BLESSED TO THEM THAN TO IDLERS 780
Injunction to Eats Daily Bread by Much Perspiration 65

PATENTED.

found that it was originated by some one of the Foundries of this Company. During the past year this Company has produced more effective designs in Type, Borders and Florets than ever before in a similar period. It would be tedious to name them, as they include over five hundred varieties of sizes and faces.

Notable Designs

Two recent series, however, deserve mention: Jenson Old Style, made in thirteen sizes, with appropriate initials and decorative pieces, and Bradley, in eight sizes, which will be important factors in lifting typography to a higher plane.

an unlimited number of indiscriminative and uncritic
book-devourers, whereby it is enabled to unload 856

PATENT PENDING.

American
Type Founders'
Company

10 Point Armenian

ԿԼԱՏՍԹՈՆ ԵՒ ՀԱՑԱՍՏԱՆ

Մեծ Ծերունին իւր ծննդեան 50դ տարեդարձին առթիւ հազարաւոր շնորհաւորական նամակներ և հեռագիրներ ստացաւ։ Նոյն օրն Դե-

Only
Makers of Armenian
in America

14 Point Armenian

ՆԿԱՏԵԼՈՍ ԱՅՍ

Ամենն, և այն իրողութիւնն ալ թէ մեծ տէրութեանց ոչ մին մասնա-

Only Complete
Type Founding Company
in America

CONDITION MORE BLESSED TO THEM THAN TO IDLERS 780
Injunction to Earn Daily Bread by Much Perspiration 65

PATENTED.

Better Value

This Company is able to sell at fair prices owing to the enormous output of its large Foundries, while the practical value of the Type made is greater, because of the superior cut of faces, the more complete range of sizes in series, and the application of its numerous mechanical patents in type manufacturing. Quality is not sacrificed to prices; the American Type Founders' Company has only one standard—the best.

an unlimited number of indiscriminative and uncritic
book-devourers, whereby it is enabled to unload 85

PATENT PENDING.

AMERICAN
TYPE FOUNDERS'
COMPANY

BOSTON .. 150 Congress St.
NEW YORK .. Rose and Duane Sts.
PHILADELPHIA .. 606-614 Sansom St.
BALTIMORE .. Frederick and Water Sts.
BUFFALO .. 83 Ellicott St.
PITTSBURGH .. 323 Third Ave.
CLEVELAND .. 239 St. Clair St.
CINCINNATI .. 7 Longworth St.
CHICAGO .. 139-141 Monroe St.
MILWAUKEE .. 89 Huron St.
ST. LOUIS .. Fourth and Elm Sts.
MINNEAPOLIS .. 24-26 First St., South.
KANSAS CITY .. 533 Delaware St.
OMAHA .. 1118 Howard St.
DENVER .. 1616 Blake St.
PORTLAND (ORE) .. Second and Stark St.
SAN FRANCISCO .. 405 Sansome St.

COVERING THE
CONTINENT

This Booklet is
Set in Caslon Old Style No. 71.
Made in 16 sizes, with Italic.
Originated in 1725.
For sale at all Branches.

Condition More Blessed to them than to Idlers 780
Tribulation to Earn Daily Bread by Much Perspiration 65

PATENTED.

SERIES.

5 A, $4.00.

TRIE * SONGS

HERE

0 A, $2.50.

) * DARK * NIGHT

PRICE 45 CENTS

36 A, $2.00.

yourselves find it impossible to furnish you with the slightest hint as 43

44a 20A c 8-Point Apollo. $3.00

DEMANDS FOR READERS QUICKLY FILLED

The Universal Publishers' Trust Association is hereby pleased to announce to all literary aspirants throughout the World, that it has perfected arrangements with an unlimited number of indiscriminative and uncritical book-devourers, whereby it is enabled to unload 856

PATENT PENDING.

MYSTIC

BOSTON T
PATENT
ACCURACY

457. DOUBLE PARAGO

MOTHER * COU

SING SOM

467. DOUBLE SMALL PICA M

BRIGHT * DAWN * FR

MAGIC MUSING *

471. PICA MYSTIC

This Booklet is
Set in Caslon Old Style No. 71.
Made in 16 sizes, with Italic.
Originated in 1725.
For sale at all Branches.

REST BEING A CONDITION MORE BLESSED TO THEM THAN TO IDLERS 780
Under a Biblical Injunction to Earn Daily Bread by Much Perspiration 65

PATENTED.

Copper Alloy.

18a 9A c 18-Point Apollo. $4.00

POET AND PEASANT
Operatic Season 80
Bring Sweetest Melody

28a 12A c 12-Point Apollo. $3.50

MOURNING GRUMBLERS

Writers of Fiction whom this Circular reaches will please clutch this notice of the fact that many literary critics are shedding the bitterest of tears because no $12

32a 14A c 10-Point Apollo. $3.25

INDESCRIBABLE LONGINGS

Though you may try ever so hard to fill this "long-felt want," we despair of success crowning your efforts, since these yearners themselves find it impossible to furnish you with the slightest hint as 43

44a 20A c 8-Point Apollo. $3.00

DEMANDS FOR READERS QUICKLY FILLED

The Universal Publishers' Trust Association is hereby pleased to announce to all literary aspirants throughout the World, that it has perfected arrangements with an unlimited number of indiscriminative and uncritical book-devourers, whereby it is enabled to unload 856

Patent Pending.

Copper Alloy.

8A B 24-Point Inclined Gothic. $3.00

FOUNDRY

12A B 18-Point Inclined Gothic. $2.50

RAPID TRAIN

18A E 12-Point Inclined Gothic. $2.00

STRONGER ARTICLE
LUMBER BURNING 6

24A E 10-Point Inclined Gothic. $1.75

GOOD EXCURSION BOATS
MACHINES PROCURED 53

26A E 8-Point Inclined Gothic. $1.50

PLEASANTER COUNTRY RAMBLE
HORSE FORDING THE STREAMS

28A E 6-Point Inclined Gothic No. 7. $1.25

RETREATS FOR THE CARELESS TRAMP
SECURE AND COMFORTABLE POSITION

30A E 6-Point Inclined Gothic No. 6. $1.25

SENDS OVER THIRTY THOUSAND PROMPTLY
CONTINUED SUPPLIES OF SHOES WELCOME

32A E 6-Point Inclined Gothic No. 5. $1.25

GENTLE BREEZE WITH SWEET FRAGRANCE LADEN
GORGEOUS BRIGHT COLORS AND FADING SUNSET

34A E 6-Point Inclined Gothic No. 4. $1.25

GOVERNMENT EXPEDITIONS ARE STARTING HOMEWARD
GRAND RECEPTIONS CONTEMPLATED BY THE PEOPLE

Original Design of the Boston Type Foundry.

Copper Alloy.

12a 9A c 36-Point Condensed Geometric. $5.45

BREAK MARBLE

Demolishes Stone 15

16a 12A c 24-Point Condensed Geometric. $4.00

HUNT STRONG PERSONS

Need Powerful Muscles $28

30a 22A c 18-Point Condensed Geometric. $4.25

SHORT SUPPLY OF ATHLETIC SKILL

Great Demand for Record Breakers 36

30a 22A c 12-Point Condensed Geometric. $3.75

ADVERTISE SIXTY BOUTS FOR FIST FIGHTERS

Matches Made Up for Some Celebrated Sluggers 470

Patented January 30, 1883.

Copper Alloy.

24a 16A c 16-Point Johnston Gothic. $4.00

MELANCHOLY SALESMEN

Indiscreet Friends Reproved

36a 14A c 14-Point Johnston Gothic. $3.75

GREATEST MEN VULNERABLE

Architect of His Own Fortune 2

40a 15A c 12-Point Johnston Gothic. $2.50

REVERIE THE NURSE OF IDLERS

Determined and Unrelenting Taskmaster

45a 18A c 10-Point Johnston Gothic. $3.00

WEDDING OUTFITS FOR YOUNG LADIES

The Latest, Most Correct and Exclusive Styles

50a 20A c 8-Point Johnston Gothic. $2.50

INDULGED IN LOUDNESS AND IRREVERENCE

Sure Mark of a Low and Unregenerate Nature $82

60a 24A c 6-Point Johnston Gothic. $2.25

HARVESTING MACHINERY BOUGHT AT LOW PRICES

Farmer and Merchant Very Much Gratified by Good Crops

Original Design of the Central Type Foundry.

Copper Alloy.

15a 10A c 24-Point Geometric. $5.00

HANDSOMER
Combination 18

24a 10A c 18-Point Geometric. $4.50

ANGULAR SHAPES
Squares Designed 36

34a 12A c 12-Point Geometric. $4.00

VISITED RUSTIC SCENES
Enjoy Woodland Stillness 60

40a 13A c 10-Point Geometric. $3.50

SEEKING THE WILD BUFFALO
Famous Race Almost Extinct $49

50a 16A c 8-Point Geometric. $3.50

TRUTHFUL MAXIM PROMULGATED
Says Thing of Beauty is a Joy Forever 15

50a 16A c 6-Point Geometric. $3.50

GOLDEN TRESSES AND AZURE EYES VIEWED
Compositor is Thinking Constantly of his Beloved 780

50a 16A 16A c 5-Point Geometric on 6-Point Body. $3.50

BEAUTIFUL FEATURES HIDDEN BY A SHAKER BONNET
ALWAYS DRESSING IN FADED AND OLD-FASHIONED GOWNS 32
Highly Praising an Idealist's Innocent and Charming Sweetheart $96

PATENTED.

Copper Alloy.

5a 3A 8 72-Point Tudor Black. $12.00

Games

8a 5A 8 48-Point Tudor Black. $8.50

Quadrille

12a 4A 8 40-Point Tudor Black. $6.00

Europeans

12a 4A 8 36-Point Tudor Black. $5.50

Comic Opera Souvenirs

15a 5A 8 24-Point Tudor Black. $4.75

Boston Theatre Programme

Original Design of the Boston Type Foundry.

Copper Alloy.

15a 5A 8 20-Point Tudor Black. $3.50

United States Bond
Coupon Trimmer

25a 8A 8 18-Point Tudor Black. $3.40

Union Supply Company
North Cambridge

30a 9A 8 12-Point Tudor Black. $2.75

Sunday-school Teachers' Eleventh
Annual Meeting of Delegates

36a 12A 8 10-Point Tudor Black. $2.75

The Annual Session of Garfield Lodge
Washington, D. C., February

50a 15A 8 8-Point Tudor Black. $2.75

Man's love is of man's life a thing apart; 'tis
woman's whole existence it is said

50a 15A 8 6-Point Tudor Black. $2.25

The Great White Squadron under Admiral Walker. Chicago
Boston, Atlanta, Newport, Yorktown, Vesuvius

Original Design of the Boston Type Foundry.

Copper Alloy.

4a 3A c 72-Point French Old Style No. 2. $14.00

SAND Boxes

5a 4A c 60-Point French Old Style No. 2. $12.50

HOME Taking

7a 4A c 48-Point French Old Style No. 2. $8.50

NOTICE Refrain 6

Original Design of the Central Type Foundry.

Copper Alloy.

9a 5A c 36-Point French Old Style No. 2. $6.00

SEND LINE
Posts Letter

12a 7A c 30-Point French Old Style No. 2. $5.75

UNION FLAG
Flying Emblem

20a 10A c 24-Point French Old Style No. 2. $5.75

SUGAR BARREL
Choicer Brand 80

28a 14A c 20-Point French Old Style No. 2. $5.50

MILLINERY PRICES
Highest Charges $67

36a 18A c 16-Point French Old Style No. 2. $5.00

STUPENDOUS BUILDINGS
Magnificent Dwellings $923

60a 10A 20A c 12-Point French Old Style No. 2. $5.00

CROWN OF MANY WILD OLIVES
One of the Most Useful Faces Made

Original Design of the Central Type Foundry.

Copper Alloy.

75a 12A 24A 10-Point French Old Style No. 2. c $4.70

HANDSOME MAGAZINE FACE

FRENCH Old Style No. 2 is splendidly adapted for a certain class of book and magazine work, where the desire is to get a face as readable as can be made, yet different from modern *Roman*. It agrees thoroughly with the bent of the more artistic minds of

90a 15A 30A 8-Point French Old Style No. 2. c $4.60

NUMEROUS DESIRABLE FEATURES

SMALL CAPS are made for the 6-Point, 7-Point, 8-Point, 10-Point and 12-Point sizes of this series, thus adding to its usefulness as a body letter. In these five sizes the FIGURES are also cast on en sets, as in regular Romans. We will furnish fonts of fifty pounds and over of every size in this series at first class or *Roman* prices. All sizes are cast on a systematic or "interchangeable" line. Labor-saving.

90a 15A 30A 7-Point French Old Style No. 2. c $4.60

MARVELLOUSLY PICTURESQUE MEXICO

A LAND of white sunshine redolent with flowers, a land of gay costumes, crumbling churches and old convents a land of kindly greetings, of extreme courtesy, of open broad hospitality. It was more than enough to revel in an Italian sun, lighting up a semi-tropical land, to look up to white-capped peaks towering into the blue, to look down upon *wind* swept plains, encircled with rugged mountains.

100a 20A 30A 6-Point French Old Style No. 2. c $4.00

THE HALLS OF MONTEZUMA

WORLD wrongly called the New! this clime was old when first the Spaniard came, in search of gold. Age after age its shadowy wings had spread, and man was born, and gathered to the dead. Cities arose, ruled, dwindled to decay; Empires were formed then darkly swept away. Race followed race, like cloud-shades o'er the field, the stranger still to strangers doomed to yield Till to invading Europe bowed their pride, *and* pomp, art, power, with

Copper Alloy.

20a 9A c 18-Point University. $3.00

HANDSOME PRINTING

Simple Fashions 92

Please Many Customers

28a 12A c 12-Point University. $3.00

SUPERIOR TYPOGRAPHY

We would call the attention of printers and publishers to this new series, which is especially adapted for use on editions de luxe and other artistic books 8

36a 16A c 10-Point University. $2.75

APPROBATION IS MERITED

That this is the handsomest of all the light-face Romans every printer will admit at first glance, which leads us to expect a large number of orders for fonts of all sizes of this useful face 30

44a 20A c 8-Point University. $2.75

PLAIN AND CHASTE STYLE SHOWN

Many printers and many of their customers have complained that the type faces produced of late were much too grotesque. It has always been our endeavor to satisfy all tastes and therefore this new Roman is now offered for inspection by our friends 25

Patent Pending.

Copper Alloy.

5a 4A c 72-Point De Vinne. $17.00

Roses

5a 4A c 60-Point De Vinne. $12.25

SINGS

Martin

5a 4A c 54-Point De Vinne. $10.25

BIRDIE

Mosque

Original Design of the Central Type Foundry.

Copper Alloy.

5a 4A c 48-Point De Vinne. $7.75

THINKS
Peculiar

6a 4A c 42-Point De Vinne. $7.25

FASHION
Third List

8a 5A c 36-Point De Vinne. $5.50

EACH ONE
Lady Prove

9a 6A c 30-Point De Vinne. $5.00

NOBLE MIND
Fertile Kansas

Original Design of the Central Type Foundry.

Copper Alloy.

10a 8A c 24-Point De Vinne. $4.00

DESERT MOUND

Ancient Egyptian

16a 10A c 18-Point De Vinne. $3.25

CAREFUL MANAGER

Success Duly Followed

18a 12A c 14-Point De Vinne. $3.25

BUILD SUMMER HOUSES

Plans Drawn and Approved

20a 16A c 12-Point De Vinne. $3.00

EXCITING NEWS FROM SPAIN

Bull Fighting and Earthquakes

26a 20A c 10-Point De Vinne. $2.75

ONE FINANCIAL TELEGRAPHIC REPORT

American Speculators Becoming Cautious

30a 22A c 8-Point De Vinne. $2.50

UNITED ORDER OF POLISHED HYPOCRITES

With Our Friend Pecksniff Occupying the Chair

36a 24A c 6-Point De Vinne. $2.25

PATENT DEVICE FOR LIGHTING CARS BY ELECTRICITY

Finally Succeeding After Numerous Attempts and Failures

Original Design of the Central Type Foundry.

Copper Alloy.

6a 4A c 48-Point Old Style Bold. $15.00

MAR
Dealt

6a 4A c 36-Point Old Style Bold. $9.50

SEINE
Lake 3

7a 5A c 24-Point Old Style Bold. $6.00

GROUND
Planter 8

9a 7A c 18-Point Old Style Bold. $4.50

MORE GRIT
Encourage 2

12-Point Old Style Bold.
c 16a 12A, $4.00

MINORS
Youth 14

10-Point Old Style Bold.
c 18a 14A, $3.50

ENQUIRED
Informer 5

8-Point Old Style Bold.
c 22a 16A, $3.50

GRUMBLING
Continue 32

6-Point Old Style Bold.
c 22a 16A, $3.00

MULE RIDERS
Profanity $70

Patent Pending.

Copper Alloy.

6a 4A 4A c 48-Point Old Style Extended. $17.75

REND

DALES

First 2

6a 4A 4A c 36-Point Old Style Extended. $8.50

GURGLE

TONSIL 43

Excited 6

10a 6A 6A c 24-Point Old Style Extended. $7.00

COMRADES

MEMBER 75

Fine Time 9

Patented.

Copper Alloy.

12a 9A 8A c 18-Point Old Style Extended. $5.50

LEARNS MUSIC
PIANO BANGED 36
Shortest Notes 18
Time Beaters

22a 14A 14A c 12-Point Old Style Extended. $5.00

MASQUERADE BALL
DANCING PROGRAM 5
Fancy Dress 12 Parties
Dancing Costume

22a 16A 16A c 10-Point Old Style Extended. $4.25

MONEY BROKERS' GUIDE
QUOTING GOLD BILLS $14
Give Financial Standing 26
Stock Exchange Notice

30a 16A 20A c 8-Point Old Style Extended. $4.00

ROMANTIC GIRLS IN SCHOOL
ADMIRE GRAND SCENERY 190
Seen Through Car Windows $45
Rapturous in Criticising

30a 24A c 6-Point Old Style Extended. $2.75

DREARY LANDSCAPES BRIGHTENED
Eastern Skies Highly Illuminated 32
Aurora's Radiant Beams Dispelling Gloom
MOST MAGNIFICENT SIGHTS

Patented.

Copper Alloy.

6a 4A c 48-Point Cushing Old Style. $700.

GLORIOUS

Sunrise 9

8a 5A c 36-Point Cushing Old Style. $5.50

GREAT RUSH

Frequently

12a 8A c 24-Point Cushing Old Style. $4.50

DEEPEST WATERS

Shallow Brooks

16a 12A c 18-Point Cushing Old Style. $3.50

SWEET SPRING FLOWER

Sought for by Maidens

Original Design of the Central Type Foundry

Copper Alloy.

24a 16A c 14-Point Cushing Old Style. $3.25

VIVACITY SWEET IN WOMAN

Bubbling with Laughter

30a 20A c 12-Point Cushing Old Style. $3.00

SONNET TO HER GOLDEN TRESSES

Lovers Admire Her Long Braid

34a 22A c 11-Point Cushing Old Style. $2.90

LISTEN TO THE SWEET MOCKING BIRDS

Quiet Rest Under the Weeping Willows

36a 24A c 10-Point Cushing Old Style. $2.75

COME WHERE MY FATHER LIES DREAMING

Disturb Not His Sweetly Gentle Snoring

42a 28A c 9-Point Cushing Old Style. $2.75

THERE'S NO SPOT UPON THE EARTH LIKE HOME

Although We May Roam in Splendid Palaces

42a 28A 8-Point Cushing Old Style. $2.50

BENEATH YEW TREE'S DENSE AND LOVELY SHADE

Day Dreams and Many Castles in the Air

40a 26A c 7-Point Cushing Old Style. $2.50

RECONSTRUCTION OF THE ENGLISH LANGUAGE DESIRED

Invented Labor-Saving Method of Learning Grammar

36a 24A c 6-Point Cushing Old Style No. 1. $2.25

THE ATTENTION OF ALL PRINTERS ON EARTH CALLED TO TYPE

Shown in Our New Unabridged Specimen Book of 1890

Original Design of the Central Type Foundry.

Copper Alloy.

12a 9A s 72-Point Facade Cond. No. 2. $13.50

Holiday Garments

16a 12A s 60-Point Facade Cond. No. 2. $12.50

Brings Cash Receipt

16a 12A s 54-Point Facade Cond. No. 2. $10.75

Generous Contribution

16a 12A s 48-Point Facade Cond. No. 2. $9.00

Burlesque and Dramatic

18a 14A s 42-Point Facade Cond. No. 2. $8.25

Handy for Very Short Lines

Original Design of the Boston Type Foundry.

Copper Alloy.

20a 16A s 36-Point Facade Cond. No 2. $7.00

Passengers Generally Delighted

20a 16A s 30-Point Facade Cond. No. 2. $6.00

Mariners Seeing Neptune Enraged

24a 20A s 24-Point Facade Cond. No. 2. $5.00

Unavoidable but Very Laughable Scenes

32a 28A s 18-Point Facade Cond. No. 2. $4.75

Charitable Ladies Distributing Winter Clothing 68

34a 30A s 16-Point Facade Cond. No. 2. $4.00

Leaves are Turning Brown and the Swift Swallows 43

44a 40A s 12-Point Facade Cond. No. 2. $3.75

Franklin Typographical Societies Second Annual Excursion 25

50a 46A s 10-Point Facade Cond. No. 2. $3.25

Revised Histories of Many Celebrated Ancient Characters Nearly Ready 39

Original Design of the Boston Type Foundry.

Copper Alloy.

9A 72-Point Facade Condensed. $7.25

CHARMING MAIDENS

12A 60-Point Facade Condensed. $6.75

GRANDEST DECORATION

12A 54-Point Facade Condensed. $6.00

MUSICAL PERFORMANCE

12A 48-Point Facade Condensed. $5.25

STRANGEST ATTACHMENT

14A 42-Point Facade Condensed. $4.50

USEFUL FOR LIMITED SPACE

Patent Pending.

Copper Alloy.

16A 8 36-Point Facade Condensed $4.00

REFRESHED AND VERY HILARIOUS

16A 8 30-Point Facade Condensed. $3.50

WHEN OLD NEPTUNE SEEMS ENRAGED

20A 8 24-Point Facade Condensed. $3.00

LAUGHABLE SITUATION BUT UNAVOIDABLE

28A 8 18-Point Facade Condensed. $2.57

GENEROUS AMERICANS BRING LARGE CONTRIBUTIONS
SECURING REWARDS FOR SOLDIERS 69

30A 8 16-Point Facade Condensed. $2.50

THE LEAVES ARE TURNING BROWN AND THE SWALLOWS
WING THEIR WAY TO WARMER LAND 38

40A 8 12-Point Facade Condensed. $2.25

ANNUAL MEETINGS OF THE OLD FRANKLIN TYPOGRAPHICAL CLUBS
LESSONS IN AGRICULTURE AND HORTICULTURE 28

46A 8 10-Point Facade Condensed. $2.00

LIVES OF MANY CELEBRATED CHARACTERS IN ANCIENT AND MODERN HISTORY
BEAUTIFUL LETTER-PRESS PRINTING AND SUPERB BINDING 43

Patent Pending.

Copper Alloy.

5A B 60-Point Facade. $6.50

HONORED

5A B 54-Point Facade. $5.50

GARDENER

5A B 48-Point Facade. $4.75

REWARDING

6A B 42-Point Facade. $4.25

FRESH BREAD

8A B 36-Point Facade. $4.00

ENCHANTMENTS

Original Design of the Boston Type Foundry.

Patented.

Copper Alloy.

9A B 30-Point Facade. $3.50

CHARMING SCENES

12A B 24-Point Facade. $3.25

DOCUMENT RETURNED

16A B 20-Point Facade. $3.00

PRINTING SPECIAL REPORT

18A B 18-Point Facade. $2.75

MACHINE FOR ENGRAVING

25A B 12-Point Facade. $2.25

ECHOING STEPS OF DEPARTING WORSHIPPERS

30A B 10-Point Facade. $2.00

REVERSE SIDE HAVING REVOLVING CHAMBER 35

36A B 8-Point Facade. $1.75

EGYPTIAN ORNAMENTS RECEIVED BY LATEST EUROPEAN STEAMER

ANTIQUE AND USEFUL GOODS CONSTANTLY ON EXHIBITION 79

36A B 6-Point Facade. $1.50

CONTAINING REMARKABLE PERFORMERS WITH MOST INTELLIGENT ANIMALS

YOUNG CHILDREN ADMITTED TO AFTERNOON PERFORMANCES FREE 48

Original Design of the Boston Type Foundry.

Patented.

Copper Alloy.

6a 4A c 48-Point Jupiter. $7.00

PIN Bought

8a 5A c 36-Point Jupiter. $5.75

PHOTOGRAPH

Developed 25

12a 8A c 24-Point Jupiter. $4.50

CLASSIC WRITER

High Standards 36

16a 10A c 18-Point Jupiter. $3.50

RENOWNED HISTORIES

Popularity Achieved $70

26a 16A c 12-Point Jupiter. $3.00

RAILROAD EXCURSION PROPOSED

Desire Enjoyment During Vacation 43

40a 16A c 10-Point Jupiter. $3.00

WASHINGTON · MANUFACTURING · CLAIMS

Annual Peanut Production Greatly Overestimated

Patent Pending.

Copper

Alloy.

4A B 48-Point Mural. $5.25

MODERN

5A B 42-Point Mural. $4.75

SHOWERS

6A B 36-Point Mural. $4.25

DEMANDED

6A B 30-Point Mural. $3.50

CHARACTERS

8A B 24-Point Mural. $3.25

RETAINING

9A B 20-Point Mural. $2.50

GENERAL CREDIT 8

10A B 18-Point Mural. $2.50

HEARING REFUSED 5

18A B 12-Point Mural. $2.25

WONDERS

26A B 8-Point Mural. $1.75

DRAWING AND NOVELTY

20A B 10-Point Mural. $2.00

FINE GARMENT 7

26A B 6-Point Mural. $1.50

SPECIAL SALON CHILDREN

Patented.

Copper Alloy.

5a 4A c 60-Point Jefferson. $11.00

HOT Box

5a 4A c 54-Point Jefferson. $8.50

Gone MAD

6a 4A c 48-Point Jefferson. $7.75

HARD Cash

6a 4A c 42-Point Jefferson. $6.25

Walks HOME

7a 5A c 36-Point Jefferson. $5.75

SUMMER Sport

8a 6A c 30-Point Jefferson. $4.75

Password SECRET

Patent Pending.

Copper Alloy.

10a 8A c 24-Point Jefferson. $4.50

RAILROAD CROSSINGS

Danger Signal Shown

14a 10A c 18-Point Jefferson. $3.25

FASHIONS IN LADIES' CLOAKS

Elegant and Expensive Design

24a 16A c 12-Point Jefferson. $3.00

PROFESSOR AND TEACHER OF TRIGONOMETRY

Accurate Measuring of Triangles by Students

28a 20A c 10-Point Jefferson. $2.75

CELEBRATED CHARACTERS IN AMERICAN HISTORY

George Washington and Thomas Jefferson Welcome

32a 24A c 8-Point Jefferson. $2.50

GRAND RECEPTION TENDERED TO THE ANCIENT ORDER OF LOUNGERS

Special Invitation Extended to Policemen and all Other Busy Gentlemen

38a 26A c 6-Point Jefferson. $2.25

LESSONS GIVEN IN THE SCIENTIFIC ART OF BOXING BY WELL-KNOWN ATHLETIC PROFESSORS

Punching and Thumping Decidedly the Order of the Day at the Knock-Down Pugilistic Society

Patent Pending.

Copper Alloy.

5a 4A c 72-Point Lafayette. $9.50

FIRE North

6a 4A c 60-Point Lafayette. $7.50

Protect MINT

6a 4A c 54-Point Lafayette. $7.00

ROAST Mutton

8a 6A c 48-Point Lafayette. $7.00

Carpet SHAKEN

9a 6A c 42-Point Lafayette. $6.25

SPLENDID Reading

Patent Pending.

Copper Alloy.

10a 8A c 36-Point Lafayette. $5.75

IMPORTED LIQUIDS

Flatter Connoisseur

12a 9A c 30-Point Lafayette. $5.00

GRAND TRUNK RAILWAY

Through Limited Trains

14a 10A c 24-Point Lafayette. $4.00

EXCELLENT PROPOSITIONS

Growing Rapidly Wealthy $5

18a 12A c 18-Point Lafayette. $3.25

YACHT RACING FAVORITE PASTIME

Magnificent Pleasure Yachts Burned

30a 20A c 12-Point Lafayette. $3.00

FAMOUS WRITERS AND HISTORIANS OF FRANCE

Teachings of Great Minds Outliving Many Races

Patent Pending.

Copper

Alloy.

5a 4A c 60-Point Washington. $15.00

Did Get

5a 4A c 54-Point Washington. $10.50

SINGLE Drink 3

5a 4A c 48-Point Washington. $10.00

CLEANS Friend 6

6a 4A c 42-Point Washington. $7.25

HARNESS Buckles 8

Patent Pending.

Copper Alloy.

7a 5A c 36-Point Washington. $6.75

BRIGHTENS
Luminous 5

8a 6A c 30-Point Washington. $5.25

MORE WOMEN
Abundance 92

10a 8A c 24-Point Washington. $4.50

GREAT PAINTER
Fine Art Sales 16

13a 9A c 18-Point Washington. $3.50

REPORTED DAMAGES
Secured Insurance 38

c 12-Point Washington.
18a 12A, $3.00.

BROKEN LAND
Nice Houses 62

c 10-Point Washington.
22a 16A, $2.75.

FARMER'S SEED
Produce Buyer 40

c 8-Point Washington.
24a 18A, $2.50.

LITERATURE OF ART
Elegant Magazines 35

c 6-Point Washington.
32a 22A, $2.25.

CONDOLENCE RESOLUTIONS
Written in Flowery Style 96

Patent Pending.

Copper Alloy.

4A c 48-Point Atlanta. $10.00

HEN

4A c 42-Point Atlanta. $7.25

HE

4A c 36-Point Atlanta. $6.75

SWAN

5A c 30-Point Atlanta. $5.00

DINE

6A c 24-Point Atlanta. $4.50

PROUD · 8

8A c 18-Point Atlanta. $3.50

BIG · FIRE

9A c 14-Point Atlanta. $3.25

ROMANCER · 95

c 12-Point Atlanta.
12A, $3.00.

FIND · 16

c 8-Point Atlanta.
20A, $2.50.

COURAGE · 69

c 10-Point Atlanta.
16A, $2.75.

RAN · GENT

c 6-Point Atlanta.
28A, $2.25.

TRUSTS · CONTRACT

Patented.

Copper Alloy.

5A c 48-Point Victoria. $8.50

BRINK

6A c 42-Point Victoria. $7.25

SUN

6A c 36-Point Victoria. $6.75

BET · FOR

7A c 30-Point Victoria. $5.00

ROUGE

8A c 24-Point Victoria. $4.50

SHARING · 12

10A c 18-Point Victoria. $3.50

FINDS · CASE

12A c 14-Point Victoria. $3.25

FASHION 36 MODES

c 12-Point Victoria.
16A, $3.00.

SIGHTS · 80

c 8-Point Victoria.
28A, $2.50.

ARTISTIC · PRINT · 20

c 10-Point Victoria.
20A, $2.75.

PROJECTS + 96

c 6-Point Victoria.
36A, $2.25.

POLAR + EXPEDITIONS + 45

Patent Pending.

Copper Alloy.

5a 3A c 54-Point Antique No. 6. $10.00

MIND

Churn

5a 3A c 48-Point Antique No. 6. $8.00

PINCH

Travels

6a 4A c 42-Point Antique No. 6. $7.00

HINGES

Triumph

Other Sizes in Preparation.

Original Design of the Central Type Foundry.

Copper Alloy.

6a 4A c 36-Point Antique No. 6. $5.00

RECORDS

Fine Salad

8a 5A c 30-Point Antique No. 6. $4.50

RUN MUCH

Quack Doctor

Grave People

10a 6A c 24-Point Antique No. 6. $4.00

ADMIRE GRIT

Loan Insurance

Germanic Trust

Other Sizes in Preparation.

Original Design of the Central Type Foundry.

Copper Alloy.

10a 8A c 42-Point Gothic Italic Extra Cond. $7.00

BEAUTIFUL PAINTINGS

Admire Noble Endeavor

12a 9A c 36-Point Gothic Italic Extra Cond. $6.00

ENTERPRISING MUSICIANS

Numerous Selections Given

14a 10A c 30-Point Gothic Italic Extra Cond. $5.00

ORIENTAL MANNERS OR CUSTOMS

Importing Heavy Woolen Material

16a 12A c 24-Point Gothic Italic Extra Cond. $4.25

GENIUS OF RICHELIEU AND MAZARIN

Developing Greatest Executive Ability

French and Spanish Accents made to all Sizes.

Original Design of the Central Type Foundry.

Copper Alloy.

20a 15A c 20-Point Gothic Italic Extra Cond. $4.00

COURTLY AND UNBOUNBED EXTRAVAGANCE

Madame de Pompadour's Expense Account

24a 18A c 16-Point Gothic Italic Extra Cond. $3.75

FRIVOLOUS AND PLEASURE-SEEKING TRAVELERS

Excursions Direct to the Cumberland Mountains

30a 20A c 12-Point Gothic Italic Extra Cond. $3.40

FALL OF NAPOLEON AS A LESSON TO FUTURE TYRANTS

Manners and Morals to be Pondered Over for Eternity

36a 24A c 10-Point Gothic Italic Extra Cond. $3.25

GREAT BARGAINS IN BATH WRAPPERS FOR LADIES AND MEN

Convince Yourself That These are the Very Finest Goods Made

38a 26A c 8-Point Gothic Italic Extra Cond. $3.00

THOSE WHO HAVE LABORED WELL LOVE THE COMING OF THE NIGHT TIME

Rest Always Being a Condition Much More Blessed to Them than to Idlers

40a 28A c 6-Point Gothic Italic Extra Cond. $2.50

MUCH DISCONTENT AND CHAGRIN ALWAYS FOUND IN THE UNION OF MAY WITH DECEMBER

She Accepted Him Solely for His Name and Rank, and He Married Her Only for Her Beauty

French and Spanish Accents made to all Sizes.

Original Design of the Central Type Foundry.

Copper Alloy.

HARVARD ITALICS.

26a 18A B 12-Point Harvard Italic. $3.00

NEW MECHANICAL DESIGNS

Practical Engineering 48

Never in the history of printing has there been such a marked advance in the improvement of the materials used by the printer in his art as that which the last de-

30a 20A B 10-Point Harvard Italic. $2.75

ELECTROTYPE AND STEREOTYPE

Fine Specimen of Casting 1756

Never in the history of printing has there been such a marked advance in the improvement of the materials used by the printer in his art as that which the last decade has witnessed. Press builders have done their level best to invent and

32a 24A B 8-Point Harvard Italic. $2.50

PURCHASED MEDIÆVAL MANUSCRIPT

Remarkable Collection Secured 1429

Never in the history of printing has there been such a marked advance in the improvement of the materials used by the printer in his art as that which the last decade has witnessed. Press builders have done their level best to invent and perfect every device tending towards better and quicker presswork. The smaller tools of the craft, from a bodkin up, have not

Original Design of the Boston Type Foundry.

Other Sizes in Preparation.

Copper Alloy.

9a 7A B 36-Point Syrian. $5.00

LIBRARY Furnished

13a 9A B 24-Point Syrian. $4.00

Benevolent to HUMANITY

17a 11A B 18-Point Syrian. $3.25

REDMENS AGRICULTURAL SOCIETY

Government Reservation Protected 94

5a 4A B 36-Point Soudan. $5.00

CHOIR Singer

8a 6A B 24-Point Soudan. $4.00

MANSION BURNS

Property Rescued 6

11a 8A B 18-Point Soudan. $3.25

RETURNING DELEGATE

Enormous Enterprises 57

Original Designs of the Boston Type Foundry.

Patented.

Copper Alloy.

9a 6A c 36-Point Mid-Gothic. $5.00

PUBLIC WORK

Town Building

10a 7A c 30-Point Mid-Gothic. $4.25

GREEN MEADOW

Healthy Rambles

Government $54

12a 9A c 24-Point Mid-Gothic. $4.00

EVENING CONCERTS

Music Hath Charms

Classical Selections

Other Sizes in Preparation.

Original Design of the Central Type Foundry.

Copper

Alloy.

5A c 48-Point Quaint Gothic. $5.00

HUNGER

5A c 36-Point Quaint Gothic. $3.50

FOUR MEN

8A c 24-Point Quaint Gothic. $3.00

PRINTERS' INKS
BEST COLOR 28

10A c 18-Point Quaint Gothic. $2.50

ADMIRES SPECIMEN
NEWER DESIGNS 46

12A c 12-Point Quaint Gothic. $1.50

COMMENDABLE ORNAMENTS
INTERIOR DECORATIONS $10

16A c 10-Point Quaint Gothic. $1.25

DECEIT STEALS VIRTUE'S DRESS
CRUSHING TRUTH TO EARTH 795

Patent Pending.

Copper Alloy.

6a 5A s 72-Point Rubens. $10.25

Herald NAME

7a 4A s 60-Point Rubens. $7.50

ROMAN Senate

8a 6A s 54-Point Rubens. $6.75

Burning SUNSET

8a 6A s 48-Point Rubens. $6.00

NOTABLES English

10a 7A s 42-Point Rubens. $5.50

Cats Perform WONDER

Original Design of the Boston Type Foundry.

Patented.

Copper Alloy.

12a 8A s 36-Point Rubens. $5.00

TELEGRAPHIC Negotiation

14a 10A s 30-Point Rubens. $4.50

REPORTERS ORIGINAL STORIES

Young and Old Oysters Served

18a 12A s 24-Point Rubens. $4.25

EXTRAORDINARY HARVEST SECURE

Nineteenth National Exhibition 70

24a 12A s 18-Point Rubens. $3.25

POPULAR HUMANE MOVEMENT AGITATED

Discussing Highly Interesting Subjects 42

36a 22A s 12-Point Rubens. $3.00

CONSTANTLY EXHIBITING MISCELLANEOUS INVENTIONS

Accurately Illustrated Catalogues for Distribution 35

Original Design of the Boston Type Foundry.

Patented

Copper Alloy.

4A 4A 60-Point Teniers. $6.00

MOUND BRANCH

5A 5A B 48-Point Teniers. $5.00

REGAINS POSITION

CONTINENTAL UNIFORMS

7A 7A B 36-Point Teniers. $4.00

NECESSARY REGULATIONS

ACCOMMODATION SATISFACTORY

REGULAR STEAMER ARRIVED 23

Original Design of the Boston Type Foundry.
Patented.

Copper Alloy.

4a 3A 8 48-Point Duerer. $6.00

NUMERICAL
Periodicals 7

7a 5A 8 36-Point Duerer. $4.75

SUPERB COMEDY
Comic Incidents 5

11a 8A 8 24-Point Duerer. $4.00

ARTISTIC ENGRAVINGS
Enchanting Features 39

16a 11A 8 18-Point Duerer. $3.25

COMMONPLACE CONVERSATION
Grammatical Errors Disputed 24

22a 15A 8 12-Point Duerer. $3.00

UNIQUE ROSEWOOD HOUSEHOLD FURNITURE
Beautifully Designed Articles Furnished 68

Original Design of the Boston Type Foundry.
Patented.

Copper Alloy.

6a 4A B 60-Point Makart. $7.50

BOYS Learn

7a 5A B 48-Point Makart. $6.00

CRUDE MODEL

Recluse Homes

9a 6A B 36-Point Makart. $5.00

CHOICE BURLESQUE

Amusement Finished

Pleasant Evening 32

Original Design of the Boston Type Foundry.
Patented.

Copper

Alloy.

6a 4A B 48-Point Moslem. $5.50

RAPIDS Niagara

10a 6A B 40-Point Moslem. $4.50

MUSICAL REPERTORIES

Handsome Numbers 27

14a 9A B 28-Point Moslem. $3.75

REGIMENTAL DISCIPLINARIAN

Kingly Authority Satisfied 35

20a 14A B 18-Point Moslem. $3.25

ASTONISHING ARCHITECTURAL MONUMENTS

Brought Unreliable Circumstantial Evidence

Sermons with Remarks on Home Reform 28

Original Design of the Boston Type Foundry.

Patented.

Copper Alloy.

5a 3A 8 60-Point Altona. $6.50

HIRED Nine

6a 5A 8 48-Point Altona. $5.50

Retain AGENT

10a 6A 8 36-Point Altona. $4.25

NORTHERN CLIME

Healthy Locations

20a 14A 8 20-Point Altona. $3.50

REHEARSING MELODRAMA

Harmonious Engagement 36

Original Design of the Boston Type Foundry.

Patented.

Copper

Alloy.

8A B 36-Point Albino. $3.50

MINING REPORT

STONE BRIDGE

10A B 24-Point Albino. $2.50

FOUNDRY SPECIMEN

SELECTS 38 PARTNER

Original Design of the Boston Type Foundry.
Patented.

8A B 36-Point London. $4.00

MODERATED

10A B 24-Point London. $3.00

SOLEMN EFFECT

13A B 18-Point London. $2.00

METALLIC ORNAMENTS

SHIPPED 2 SERIES

Patented.

Copper Alloy.

5A B 36-Point Record. $3.25

GASOMETERS
FRESH MINCE

7A B 24-Point Record. $2.50

CATALOGUE FOUND
RICHEST BINDINGS

10A B 18-Point Record. $2.00

FASHIONABLE COSTUMER
DELICATE BUTTERFLY $35

15A B 12-Point Record. $1.75

HISTORICAL MISTAKE CORRECTED
LEARNED DISPUTANTS AGREE $97

20A B 10-Point Record. $1.50

PROCURING RENOWNED CUREALL MEDICINE
MOST WONDERFUL RESTORATIVES KNOWN
ABUSE OF AN ARTICLE IS NOT PROPER $24

Original Design of the Boston Type Foundry.
Patented.

Copper Alloy.

5A 8 40-Point Mystic. $4.00

PRONOUNCED

7A 8 28-Point Mystic. $3.00

GARDEN FLOWER

FRESH BULB

9A 8 22-Point Mystic. $2.50

FRAGRANT OINTMENT

CHEAPER ESSENCE

12A 8 18-Point Mystic. $2.25

POPULAR SACRED CONCERTS

COMPOSED MELODIES 65

16A 8 12-Point Mystic. $2.00

DELIGHTFUL SCENERY REMEMBERED

SEVENTH MOONLIGHT EXCURSION

EXTENSIVE OCEAN TRAVELING 42

Original Design of the Boston Type Foundry.
Patented.

Copper Alloy.

10a 6A c 36-Point Hermes. $5.50

TARGET PRACTICE

Sharpshooter Found

15a 10A c 24-Point Hermes. $4.50

REMARKABLE PROGRESS

Advance in Modern Works

18a 12A c 18-Point Hermes. $3.25

COMMISSIONER OF HOME SUPPLIES

Advertising the Highway to Success

24a 18A c 12-Point Hermes. $3.00

UNIQUE ROSEWOOD HOUSEHOLD FURNITURE SOLD

Beautifully Designed Articles Furnished on Approval

Patent Pending.

Copper Alloy.

16A c 12-Point Victoria Italic No. 1. $2.50

BURNING BUILDING
PERISHING FLAMES

16A c 12-Point Victoria Italic No. 2. $2.25

DANCING AND FLIRTING
CHANGEABLE OLD MAID

18A c 12-Point Victoria Italic No. 3. $2.00

ENGLISH DICTIONARY FOUND
DEFINITION EASILY LOCATED

30A c 6-Point Victoria Italic No. 1. $2.50

METROPOLE PUBLISHING COMPANY
LIBERAL INDUCEMENTS OFFERED 5

30A c 6-Point Victoria Italic No. 2. $2.25

PLEASANT AND ENTERTAINING ROMANCES
CONCISE AND PLACID STYLE OF SPEAKING

30A c 6-Point Victoria Italic No. 3. $2.00

CONVENTION OF SUCCESSFUL ENGLISH NOVELISTS
GEORGE ELIOT'S LIFE RELATED IN EIGHT LETTERS

36A c 6-Point Victoria Italic No. 4. $2.00

FAMILIAR AND COPIOUS SELECTION OF ENGLISH WORDS
ETYMOLOGIES ARE GIVEN WITH MOST PERFECT FULNES

36A c 6-Point Victoria Italic No. 5. $2.00

TRUSTWORTHY AND TRULY SCHOLARLY PRONUNCIATIONS GIVEN
TYPOGRAPHICAL APPEARANCE AND MAKE-UP IS UNSURPASSED

Original Design of the Central Type Foundry.

Copper Alloy.

5a 3A c 72-Point Art Gothic. $10.00

Fine Sash

5a 4A c 60-Point Art Gothic. $9.20

Complied 8

5a 4A c 48-Point Art Gothic. $6.50

Told Triumph

8a 6A c 36-Point Art Gothic. $5.00

Cultured People 6

10a 8A c 24-Point Art Gothic. $4.00

Blossoming Helianthus

16a 12A c 18-Point Art Gothic. $3.00

Red and White Morning Glories

20a 14A c 12-Point Art Gothic. $3.00

General Commission Merchants' Auction

28a 18A c 10-Point Art Gothic. $2.75

Roses are Red and Violets Blue, Sugar is Sweet

Patented.

Copper

Alloy.

4A 4A c 48-Point Rococo. $9 75

LUNCHES
DEMAND * 8

5A 5A c 36-Point Rococo. $6.25

INSTIGATED
COMMEND

8A 8A c 24-Point Rococo. $5.85

NICE * KITCHEN
EMPLOY * GIRLS * 33

10A 10A c 18-Point Rococo. $4.65

HONEST * POLITICIAN
INDIVIDUAL * MISSING

PATENTED MARCH 13, 1883.

Copper Alloy.

5a 4A c 48-Point Geometric Antique. $8.00

HOTELS
Board 14

6a 4A c 36-Point Geometric Antique. $5.00

GAD MUCH
Actuates $2

10a 8A c 24-Point Geometric Antique. $4.00

MAPLE SUGAR
Sweet Candies 35

16a 12A c 18-Point Geometric Antique. $3.75

EXPENSIVE GOWNS
Garments Designed 68

24a 18A c 12-Point Geometric Antique. $3.25

LARGE BONFIRES IGNITED
Amusement for Small Boys 90

Patented.

Copper Alloy.

5a 4A c 48-Point Geometric Gothic. $8.00

SCHEME
Planned 3

8a 5A c 36-Point Geometric Gothic. $5.00

FAR CHIMES
Great Bell 60

15a 10A c 24-Point Geometric Gothic. $4.00

SPASM CHARMS
Quack Doctor $85

20a 16A c 18-Point Geometric Gothic. $3.75

ELEVATED A BALLOON
Journeys Undertaken 24

30a 20A c 12-Point Geometric Gothic. $3.25

NORTHWESTERN LANDS TILLED
Purchase Agricultural Sections 79

Original Design of the Central Type Foundry.

Copper Alloy.

8A c 24-Point Combination Gothic No. 28. $3.00

DARMOUTH

8A c 24-Point Combination Gothic No. 27. $3.00

PUBLISHERS

12A c 18-Point Combination Gothic No. 26. $2.50

CHARM GILDED

14A c 18-Point Combination Gothic No. 25. $2.40

BEAUTIFUL HORSES

20A c 12-Point Combination Gothic No. 24. $2.25

SLOW PARADE MUSIC

24A c 12-Point Combination Gothic No. 23. $2.25

AMERICAN BOOK CONCERN

24A c 12-Point Combination Gothic No. 22. $2.25

COUNTY BOARD OF HEALTH

30A c 12-Point Combination Gothic No. 21. $2.25

PICTURE EXAMINATION CRITICISM

40A c 6-Point Combination Gothic No. 33. $2.00

PRINTING INVENTIONS AND APPLIANCE

40A c 6-Point Combination Gothic No. 32. $1.75

IMBUED WITH PASSION FOR STOCK GAMBLING

42A c 6-Point Combination Gothic No. 31. $1.60

WEIRD FANTASTIC PRODUCT IN ROMANTIC LITERATURE

45A c 6-Point Combination Gothic No. 30. $1.50

PROPOSED AMENDMENT NEW CONSTITUTION OF UNITED STATES

45A c 6-Point Combination Gothic No. 29. $1.40

EXHIBITOR OF ATHLETIC SKILL AND WESTERN PEOPLE QUITE WELCOME

Original Design of the Central Type Foundry.

Copper Alloy.

4A c 48-Point Quaint Roman. $6.75

FORKS

4A c 36-Point Quaint Roman. $4.40

WHISTLE

6A c 24-Point Quaint Roman. $3.00

HARD MONEY
GET $7 CASH

8A c 18-Point Quaint Roman. $2.80

TANDEM DRIVER
CHIC AND STYLE

14A c 12-Point Quaint Roman. $2.00

SOME FAMOUS CHURCHES
LEVIATHAN ROMANCES 5

14A c 10-Point Quaint Roman. $2.00

DARING YOUNG CLOUD SCRAPER
PERILOUS BALLOON ASCENSION

Original Design of the Central Type Foundry.

Copper Alloy.

3A 8 48-Point Epitaph. $6.00

GHOSTS

5A 8 36-Point Epitaph. $4.25

REMAINED

DEATH

7A 8 24-Point Epitaph. $3.25

MONUMENTAL

EPITAPHS

9A 8 18-Point Epitaph. $2.50

COFFINS AND BURYING

EARTH & MOUND

14A 8 12-Point Epitaph. $2.25

SPECTRE & GNOME & SHADOW

HOBGOBLIN AND PHANTOM

Patented.

Copper Alloy.

4A 8 48-Point Epitaph Open. $6.00

REMIND
MISERS

5A 8 36-Point Epitaph Open. $4.25

SONG BIRD
CHECKERS
BIND SHOE

7A 8 24-Point Epitaph Open. $3.25

NEWER GRAVE
OLD & MEN
FINAL AND ENDS

Original Design of the Boston Type Foundry.

Copper Alloy.

4A c 60-Point Erebus. $5.75

HARMING

5A c 48-Point Erebus. $4.50

NORTHERN

SOUNDS 15

6A c 36-Point Erebus. $3.50

CHURCH FUND

PASTORATE 90

8A c 24-Point Erebus. $2.25

WELCOMING NOONTIME

ENJOYED LUNCHES 36

Patent Pending.

The Hades and Erebus Series make a fine effect when one is printed over the other.

Copper Alloy.

4A c 60-Point Hades. $5.75

HARMING

5A c 48-Point Hades. $4.50

NORTHERN

SOUNDS 15

6A c 36-Point Hades. $3.50

CHURCH FUND

PASTORATE 90

8A c 24-Point Hades. $2.25

WELCOMING NOONTIME

ENJOYED LUNCHES 36

Patent Pending.

The Hades and Erebus Series make a fine effect when one is printed over the other.

Copper

Alloy.

6A 8 48-Point Rogers. $5.50

SMOOTH
FACE
LETTER

8A 8 36-Point Rogers. $4.50

SEND CASH
FRESH MEN
COME HERE

Original Design of the Boston Type Foundry.
Patented

Copper

Alloy.

3A 3A B 48-Point Copley. $7.25

BINDS ROUGH

4A 4A B 36-Point Copley. $5.00

SENDER HONORED

6A 6A B 24-Point Copley. $4.00

BEN & TOM GOOD REST 5

7A 7A B 20-Point Copley. $3.25

READ & MORE FINER SHIRT 36

Original Design of the Boston Type Foundry.
Patented.

Copper Alloy.

5a 3A B 48-Point Munich. $6.50

RETARDING

Movements 9

6a 4A B 36-Point Munich. $5.00

COMMISSIONER

Proclamation 23

10a 7A B 24-Point Munich. $4.00

MIRTHFUL SINGERS

Pleasing Novelties 45

15a 10A B 18-Point Munich. $3.25

REMARKABLE DELINEATOR

Engaged Talented Company 67

Handsome Souvenirs Presented

Original Design of the Boston Type Foundry.
Patented.

Copper Alloy.

7a 4A B 48-Point Dresden. $5.50

PRINTED REPORT

Larger Circulation

9a 6A B 36-Point Dresden. $4.50

BEAUTIFUL DIAMONDS

Wonderful and Natural

12a 8A B 24-Point Dresden. $4.00

COTTON FABRIC RESTORED

Largest Orders Solicited 68

18a 12A B 18-Point Dresden. $3.25

GENEROUS CHRISTMAS DECORATION

Reported Successful Undertakings 35

Entertaining Afternoon Performances

Original Design of the Boston Type Foundry.
Patented.

Copper Alloy.

8A 8A B 36-Point Linear. $3.50

NOMINATE OFFICER

MIRTHFUL PREDICAMENTS

10A 10A B 28-Point Linear. $3.00

REMARKABLE ADVERTISING

CONDENSED PLEASING LETTERS

14A 14A B 22-Point Linear. $2.75

SIXTH LITHOGRAPHIC EXHIBITION

WONDERFUL ABILITIES DISPLAYED 57

18A 18A B 18-Point Linear. $2.50

SERIOUS MISUNDERSTANDINGS EXISTED

EPISTOLARY COMMUNICATION COMMENCE 28

24A 24A B 12-Point Linear. $2.25

HUMANE EMANCIPATION PROCLAMATION ISSUED

PHILANTHROPIC MANDATE UNIVERSALLY COMMENDED 34

Original Design of the Boston Type Foundry
Patented.

Copper Alloy.

7a 5A B 36-Point Lubeck. $5.00

BRIGHT Sunshine

10a 6A B 24-Point Lubeck. $4.00

Midsummer RAMBLES

18a 12A B 18-Point Lubeck. $3.25

SECOND DELIGHTFUL CONCERT

Harmony Constantly Abounds 25

10a 7A B 36-Point Bremen. $4.50

REFRESHING Atmosphere

14a 10A B 24-Point Bremen. $4.00

Pandemonium PREDOMINATES

20a 14A B 18-Point Bremen. $3.25

LUSCIOUS FLORIDA ORANGES SHIPPED

Magnificent Tropical Fruit Groves 54

Original Design of the Boston Type Foundry.
Patented.

Copper Alloy.

4A c 48-Point Pluto. $5.50

MINTON

5A c 36-Point Pluto. $4.25

TRIBUNAL
FINE BINS

8A c 24-Point Pluto. $3.50

FRENCH HORN
BROWN SOLAR

10A c 18-Point Pluto. $3.00

PASTURAGE GIVEN
SEVEN TRANSFERS

16A c 12-Point Pluto. $2.25

UNION PACIFIC RAILWAY CAR
CROSSING AND SWITCH RODS

Original Design of the Central Type Foundry.

Copper Alloy.

5a 3A B 48-Point Samoa. $6.50

BUN Part

6a 4A B 36-Point Samoa. $5.00

CHESTNUT

Expansions

10a 8A B 24-Point Samoa. $4.00

REPORT STRIKE

Book Printed 42

16a 11A B 18-Point Samoa. $3.25

CHEAPEST MELODIES

Eminent Professors 7

32a 25A B 12-Point Samoa. $3.00

AMERICAN WINTER OVERCOAT

Secured the Greatest Bargains 35

One of the peculiar features of this series is, that the lower-case letters B, D, H, M, N, P, Q and Y can be used to represent Q, P, Y, W, U, B, D and H, and capital M makes W; figure 7 makes L, and figure 6 makes 9, by merely inverting them — an important item for the consideration of the printer, when short of "sorts." The letters line both ways. Logotypes of each size are furnished.

The and G

Patent Pending.

Copper Alloy.

6a 3A 36-Point Cadet. $4.50

Nice Ornament

9a 5A 24-Point Cadet. $3.75

Superior Chambers

10a 6A 18-Point Cadet. $3.25

Binsen Weekly Standard

Squantum Evening Star

12a 7A 16-Point Cadet. $3.00

Morning and Evening Sun

Darktown Monthly Record

14a 8A 14-Point Cadet. $3.00

Parmesburg Periodical Printers

Northampton Daily Emancipator

18a 12A 12-Point Cadet. $3.00

Manufactures Pure Confectionery

The Public Patronage is Solicited

22a 16A 10-Point Cadet. $2.75

Splendid Edition of the Latest New Book

Never in the History of Colored Printing

Original Design of the Boston Type Foundry.

Copper Alloy.

9a 4A, 4A Initials. 48-Point Harper. c $11.00

BRAVE · MEN

Fear · Nothing · 8

10a 5A, 5A Initials. 48-Point Harper. c $7.75

QUAINT · FREAK

Acts · Strangely

16a 8A, 4A Initials. 24-Point Harper. c $6.50

YOUNGSTERS · PLAY

Popular · Enjoyments · $36

16a 8A, 4A Initials. 18-Point Harper. c $4.75

AMERICAN · RAILWAY · LINES

Eastern · Trains · to · Alabama

24a 10A, 8A Initials. 12-Point Harper. c $4.00

INTERESTING · ROMAN · HISTORY · STUDY

Peruse · Tale · of · Emperor · Nero's · Life · $92

Original Design of the Central Type Foundry.

Copper Alloy.

6a 3A s 36-Point Webster. $5.00

BAROUCHES

More Metals 3

9a 5A s 24-Point Webster. $4.00

ARTISTIC SHADE

Shadow Pictures 8

7a 12A s 18-Point Webster. $3.25

COMPLETED RETURNS

Fourth Soldiers Reunion 56

18a 11A s 12-Point Webster. $3.00

BOUNDING OVER THE BILLOWS

Having a Life on the Ocean Waves

Where Scattering Waters Raged 79

21a 10A s 10-Point Webster. $2.75

SATISFACTORY RESULTS CONTINUED

Very Latest Patterns for Bedroom Furniture

Automatic Window Fixtures and Lamps 24

Patent Pending.

Copper Alloy.

6a 3A 8 36-Point Kismet. $4.50

Noted Racers Retrospective

9a 5A 8 24-Point Kismet. $3.50

Completes Building Played Third Game

12a 7A 8 18-Point Kismet. $3.25

Twelve * Different * Samples

Commission Merchant 73

18a 11A 8 12-Point Kismet. $3.00

Miscellaneous * Fabrics * Manufactured

Better Accommodation Secured 82

Domestic * and * European * Specialties

21a 13A 8 10-Point Kismet. $2.75

Purchased Splendid American Steamship

Ocean Palace with Electric Light 56

Delightful * Round * Trips * Contemplated

Patented.

5a 3A 8 40-Point Templar. $5.00

MEDITATES
Bronze Medals

7a 5A 8 28-Point Templar. $4.00

MISCONCEIVING
Gallantry Rewarded

10a 7A 8 22-Point Templar. $3.50

SCOTTISH ✣ MINSTREL
✣ Charmed Harpist 39 ✣

13a 9A 8 18-Point Templar. $3.25

GREAT ✣ RECEPTION ✣ GIVEN
✣ Harmony and Festivities 42 ✣

18a 12A 8 12-Point Templar. $3.00

FRIGHTFUL ✣ AFFAIRS ✣ CONFIRMED
✣ Received Telegraphic Information 65 ✣
Compliments ✣ Enterprising ✣ Newspaper

Original Design of the Boston Type Foundry.
Patented.

Copper Alloy.

6A 36-Point Eccentric. $3.50

HEARTS · BOUND
COMMUNION 56

8A 24-Point Eccentric. $2.35

HARMONICA · WORKER
REMORSELESS
BLITHE · TORTURER · 80

10A 18-Point Eccentric. $1.90

PARLIAMENTARY · COMMITTEE
CONSIDERATION
WRANGLING · POLITICIANS · 17

2 3 4 2

5 7 1 8 6

Original Design of the Central Type Foundry.

4a 3A 8 48-Point Coburg. $6.75

MORE

Riding

6a 4A 8 36-Point Coburg. $5.50

BINDER

Harvests

Slipper 4

10a 6A 8 24-Point Coburg. $4.50

DECIDING

Legal Point

Boundary 3

Original Design of the Boston Type Foundry.
Patented.

Copper Alloy.

3a 3A 8 48-Point Nubian. $8.00

Remain

5a 3A 8 36-Point Nubian. $6.00

ORDERED

Bandmen 3

7a 5A 8 24-Point Nubian. $4.50

SEND CHECK

Charge Notes 5

10a 6A 8 18-Point Nubian. $3.50

BANKING HOUSE

Retained Dividend 7

14a 8A 8 12-Point Nubian. $3.00

SUPERIOR MACAZINES

Finish Continued Story 28

Original Design of the Boston Type Foundry.
Patented.

Copper Alloy.

4a 4A c 72-Point Hogarth. $16.50

Belt Art

4a 4A c 48-Point Hogarth. $7.50

TICKETED

Railroad

6a 4A c 36-Point Hogarth. $5.50

JOURNEYMEN

Learns Trades

8a 6A c 24-Point Hogarth. $4.60

MORNING PAPERS

Telegraphers 28

14a 9A c 18-Point Hogarth. $3.50

WALNUT SYCMORE

Best American Woodland

Original Design of the Central Type Foundry.

Copper Alloy.

5a 4A c 72-Point Othello. $10.00

Sold Cash

8a 6A c 48-Point Othello. $7.50

BARTH CLAIM

Country Hut 6

8a 6A c 36-Point Othello. $5.00

BLACK CLOTHES

Bark Garments 3

12a 8A c 24-Point Othello. $4.00

ANGERED HUSBANDS

Hardest Treatment 25

18a 12A c 18-Point Othello. $3.25

CRUEL SUSPICIONS AROUSED

Murders then Desdemona 48

Original Design of the Central Type Foundry.

Copper

Alloy.

5a 4A c 72-Point St. Louis. $12.50

Brick Red

6a 5A c 48-Point St. Louis. $7.50

RIPE FRUITS

Purchaser 25

6a 5A c 36-Point St. Louis. $5.00

DREAM WONDER

Queer Fancies 16

10a 6A c 24-Point St. Louis. $4.00

ORATORICAL DEMAND

Promised Greatness 90

14a 8A c 18-Point St. Louis. $3.25

HANDSOME BELOVED MAIDENS

Smitten With Their Charms 34

Original Design of the Central Type Foundry.

Copper Alloy.

6a 4A c 36-Point Raphael. $5.50

SIXTH HOUSE
Assortment 85

8a 6A c 24-Point Raphael. $4.00

LUNCHES STOCKED
Buying Delicacies 36

15a 10A c 18-Point Raphael. $3.25

VIEW MORNING SUNLIGHT
Radiant and Golden Orb $24

Original Design of the Central Type Foundry.

7A c 30-Point Venus. $3.25

MONEY FUND

10A c 20-Point Venus. $2.75

CASH SECURED $95

16A c 14-Point Venus. $2.75

FINANCIAL TRANSACTIONS

Patent Pending.

Copper Alloy.

4A c 36-Point Multiform No. 1. $4.25

SINCIPUT

5A c 30-Point Multiform No. 1. $3.75

WEST END

6A c 24-Point Multiform No. 1. $3.25

HEAD LARGE

8A c 18-Point Multiform No. 1. $2.75

GOBLETS PLATED

4A c 36-Point Multiform No. 2. $4.25

SINCIPUT

5A c 30-Point Multiform No. 2. $3.75

WEST END

6A c 24-Point Multiform No. 2. $3.25

HEAD LARGE

8A c 18-Point Multiform No. 2. $2.75

GOBLETS PLATED

Original Design of the Central Type Foundry.

Copper Alloy.

4A c 36-Point Multiform No. 3. $4.25

SINCIPUT

5A c 30-Point Multiform No. 3. $3.75

WEST END

6A c 24-Point Multiform No. 3. $3.25

HEAD LARGE

8A c 18-Point Multiform No. 3. $2.75

GOBLETS PLATED

4A c 36-Point Multiform No. 4. $4.25

SINCIPUT

5A c 30-Point Multiform No. 4. $3.75

WEST END

6A c 24-Point Multiform No. 4. $3.25

HEAD LARGE

8A c 18-Point Multiform No. 4. $2.75

GOBLETS PLATED

Original Design of the Central Type Foundry.

Copper Alloy.

5a 2A 3A B 48-Point Mayence. $7.00

LONG Race

7a 3A 4A B 36-Point Mayence. $5.00

SUMMERING

RIVER Fishing

10a 4A 6A B 24-Point Mayence. $4.00

ENTERTAINED

PLEASING RESORT

Sailing Rapidly 35

14a 4A 8A B 18-Point Mayence. $3.25

HIGHLAND HUNTER

GREATEST EXPEDITIONS

Remarkable Scenery 68

ORIGINAL DESIGN OF THE BOSTON TYPE FOUNDRY.
PATENTED.

Copper

Alloy.

3A B 48-Point Heraldic. $6.50

SILKS

5A B 36-Point Heraldic. $5.00

BORDER

GRANTS

7A B 24-Point Heraldic. $4.00

FRIGHTFUL

MARKER 39

9A B 18-Point Heraldic. $3.00

GRAND RACKET

ANCIENT LYRIC

HOMESPUNS 53

Original Design of the Boston Type Foundry.
Patented.

Copper

Alloy.

6A 6A B 36-Point Rimini. $4.00

THE RICH MINT

11A 11A B 24-Point Rimini. $3.50

BRINGING STONES

CHURCHES ERECTED 23

19A 19A B 18-Point Rimini. $3.25

HIGHEST BUSINESS BLOCK

REMARKABLE RAILROAD EXTENSIONS

FAST PASSENGER TRAINS LEAVE 47

11a 6A B 18-Point Dunbar. $3.25

BRING BOOK

Great Schemer

15a 9A B 12-Point Dunbar. $3.00

COUNTRY HOMES

Bashful Maiden 16

17a 11A B 10-Point Dunbar. $2.75

FASHION'S DARLING

Light Fantastic Toe 38

Patented.

Copper Alloy.

18-Point Santa Claus. c 20a 6A, with Ornaments, $4.00

HEALTH • IN • A • PRINTERY

Essays on Habits

Dangers Lurking in Types 18

12-Point Santa Claus No. 1. 24a 8A, with Ornaments, $3.50

CAST • YOUR • EYES • UPON • THIS

New and Useful Size of Santa

Claus, Which Will be Found Useful

12-Point Santa Claus No. 2. 24a 8A, with Ornaments, $3.50

CAST • YOUR • EYES • UPON • THIS

New and Useful Size of Santa

Claus, Which Will be Found Useful

4A c 24-Point Santa Claus Initials No. 1. $1.50

REAPS HARVEST

4A c 24-Point Santa Claus Initials No. 2. $1.50

REAPS HARVEST

5A c 18-Point Santa Claus Initials No. 1. $1.25

NORTHERN WATER

5A c 18-Point Santa Claus Initials No. 2. $1.25

NORTHERN WATER

These Initials make a fine effect when worked in colors. Use No. 1 as a background and print No. 2 over it in a darker ink.

Original Design of the Central Type Foundry.

Copper Alloy.

6a 4A B 36-Point Century. $5.00

ANCIENT JOKE

*Pilgrim Father

Prayer and Bibles

9a 6A B 24-Point Century. $4.00

MARBLE * STATUE

—Ye Merrie Dames—

Selected · and · Modern

14a 9A B 18-Point Century. $3.25

SHAKESPEARE'S * COMEDIES

—The · Halle · Call'd · ye · Towne—

BURLESQUES and TRAGEDIES

*Engraving in the 19th Century

Original Design of the Boston Type Foundry.
Patented.

Copper Alloy.

24-Point Grimaldi. c 14a 7A, with Ornaments, $4.50

GROTESQUE · FEATURE

Design Useful Faces

18-Point Grimaldi. c 16a 8A, with Ornaments, $3.50

CURIOUS CONCEITS OFFERED

Fashionable Production 48

12a 7A c 36-Point Morning Glory. $5.00

Musical Soiree Attended 38

Invite Handsome Gentlemen

20a 12A c 24-Point Morning Glory. $4.00

Fashionable Literary Programmes $26

Historical Romances Finely Proclaimed

32a 12A c 18-Point Morning Glory. $3.25

Handsome Women and Girls Much Admired by Men

Forever Looking for Amiable and Charming Ladies 32

Original Designs of the Central Type Foundry.

Copper Alloy.

12A 6A, 4A Initials. 30-Point Scribner.* c $8.55

SUGARED FRUITS

PLUMS · CANDIED

CHILD CRIED FOR TARTS

*Initials are cast on 36-Point and Extension Pieces on 6-Point.

18A 9A, 6A Initials. 24-Point Scribner.† c $8.00

ROMANCES WRITTEN

PRINTS · GRAND · WORK · 48

FIRST LIONS OF LYRIC WORLD

†Initials are cast on 30-Point and Extension Pieces on 6-Point.

24A 12A, 6A Initials. 18-Point Scribner.‡ c $7.25

ASIATIC · BURIAL · MOUNDS

VISIT GRAVES AND TOMBS $36

LARGEST · TREES · IN · CHINESE · GROVES

‡Initials are cast on 24-Point and Extension Pieces on 6-Point.

Original Design of the Central Type Foundry.

Copper Alloy.

6A c 36-Point Owl Type. $4.25

PRIZE · FIGHTS

10A c 24-Point Owl Type. $3.50

CIDER · MERCHANTS

PRESS · APPLE

12A 12A c 18-Point Owl Type. $5.00

DIAMONDS · NOW · SPARKLE

GOLD · OR · AMALGAM · GUARD

Per font, $4.00 c 72-Point Art Initials. Single letters, 20c.

A E G K M T

Per font, $3.00 c 48-Point Art Initials. Single letters, 15c.

C F H N P R V W

M K S X

Original Designs of the Central Type Foundry.

Copper Alloy.

6a 3A B 24-Point Harlem. $4.50

Strong Band

Reads Music

8a 5A B 18-Point Harlem. $3.50

Paying Organist

Requiem Prayer

Foreign Singers

12a 6A B 12-Point Harlem. $3.00

Company Storehouse

Ocean Mail Contracts

Sending the Order 38

14a 6A B 10-Point Harlem. $2.50

Sweet Cheering Thoughts

Happiest Moments Flying

Bright Summer Roses 26

Original Design of the Boston Type Foundry.
Patented.

Copper Alloy.

6a 4A B 24-Point Harlem Shade. $4.50

Heavy Battle

Saving Guns

8a 5A B 18-Point Harlem Shade. $3.50

Bravest General

Second Reunion

Grand Marching

14a 5A B 12-Point Harlem Shade. $3.00

Notable Fine Trooper

Commanders Station

Military Strategist 56

16a 5A B 10-Point Harlem Shade. $2.50

Latest Lingering Blossom

Healthful Summer Resort

Correct Annual Report $14

Original Design of the Boston Type Foundry.
Patented.

Copper Alloy.

6a 3A B 24-Point Harlem Open. $4.50

Make Riches

Starts Hymn

8a 5A B 18-Point Harlem Open. $3.50

Meets Relatives

Welcome Friend

Happy Partners

14a 5A B 12-Point Harlem Open. $3.00

Charming Sweetheart

Popping the Question

Demure Assent Given

16a 6A B 10-Point Harlem Open. $2.50

Marital Ceremonies Occur

Received Twelve Presents

The Windsorian Brides 68

Original Design of the Boston Type Foundry.
Patented.

Copper

Alloy.

5a 3A 8 36-Point Bank-Note Black Extended. $4.50

Circumstance

7a 3A 8 28-Point Bank-Note Black Extended. $4.00

Prepare Supper

Single Rooms 3

9a 4A 8 22-Point Bank-Note Black Extended. $3.50

Building Contracts

Master Removed 8

11a 5A 8 18-Point Bank-Note Black Extended. $3.00

European Correspondent

Select Reunion Party 36

14a 6A 8 12-Point Bank-Note Black Extended. $2.75

Postponed Sunday Meeting

Furnishing the Greenbacks

Elegant Drawing Rooms 47

Patented.

Copper Alloy.

6a 3A B 28-Point Weimar. $4.00

Annual Teveeg
Silent Partner

10a 5A B 18-Point Weimar. $3.25

Compliments Received
Nice Order Dances 25
Finest Musical Talent

4A B 36-Point Cheque. $5.00

DOLLAR
MARGIN

5A B 24-Point Cheque. $3.50

DISCOUNTS
BANKERS &

Original Design of the Boston Type Foundry.
Patented.

Copper Alloy.

12a 5A 8 36-Point Compressed Black. $3.50

Religious and Political Discussions

15a 6A 8 28-Point Compressed Black. $3.00

Multitudinous Satisfactory Recommendations

18a 7A 8 22-Point Compressed Black. $2.50

Artistically Represented Picturesque Surrounding

Convention and Female Suffrage Resolutions 34

10a 4A 8 36-Point Card Black. $3.50

Destroying Ancient College Building

Magnificent Seminary Established 87

16a 5A 8 28-Point Card Black. $3.00

Great Consolidated Manufacturing Combine

Enterprising and Profitable Transaction 92

Original Design of the Boston Type Foundry.
Patented.

Copper Alloy.

4A c 30-Point Sectional Gothic. $4.50

DIME ROMAN

RISE AND FALL—BY GIBBON

DIME ROMAN

6A c 18-Point Sectional Gothic No. 1. $3.50

WORK OF AUERBACH

OLD EDITION COMPLETE

WORK OF AUERBACH

6A c 18-Point Sectional Gothic No. 2. $2.50

MODEST HOME PROBLEMS

MONEY INCOME LIMITING EXPENDITURE

MODEST HOME PROBLEMS

5A c 18-Point Sectional Graphic. $4.50

CUT HOLE

BAPTIZING · IN · RIVERS · IN · WINTER

CUT HOLE

4A c 12-Point Sectional Graphic. $3.00

BURDENED OF

HOUSEKEEPER'S TROUBLES

BURDENED OF

Each section is nicked, and stamped with the letter of which it is a part.

Patented.

Copper Alloy.

c 1C-Point Time-Saving Mailer Type.

Sold in any quantity desired at 35 cents per pound.

Th.L.DeVinne	Jan90	S.R.Johnston	Feb89
J. C. Blair	May81	D.Ramaley&Son	Nov73
J.S.Cushing	Jun83	A. V. Haight	Oct83
George W.West	Mar87	Harmon & Moe	Apr88
J.E.Mangan&Co.	Aug85	Thad.B.Mead	Apr01
Globe-Democrat	Ex	C.B.Woodward	Mar64
Becktold & Co.	Apr70	August Gast	Jul74
Gustave Ahner	Jun63	Smith & Owens	Dec62
R. P. Studley	Nov42	S. G. Burnham	May50

Every letter is cast on en set, and for spaces en quads are used; by setting sticks to a multiple of 10-Point, spacing and justification are made mere child's play; in fact, this type is "self-spacing."

10-Point Em Set Mailing List Logotypes — 50c. per pound.

Jan Feb Mar Apr May Jun Jul Aug Sep Oct Nov Dec

Little & Becker ST. LOUIS, MO.	Feb54	Bullard Ptg.Co. WHEELING, W. VA.	Jan63
G.H.Buchanan&Co PHILADELPHIA, PA.	Dec65	Mitchell&Bettis LITTLE ROCK, ARK.	May78

10-Point En Set Mailing List Logotypes — 50c. per pound.

Jan Feb Mar Apr May Jun Jul Aug Sep Oct Nov Dec

Wells,Rafter&Co. SPRINGFIELD, MASS.	Nov73	R.Edw.Sparrell BOSTON, MASS.	Feb97
Jas.Hough,Jr. GUELPH, ONTARIO.	Oct83	Times Prtg.House PHILADEPHIA, PA.	Aug86

9-Point En Set Mailing List Logotypes — 52c. per pound.

Jan Feb Mar Apr May Jun Jul Aug Sep Oct Nov Dec

8-Point Em Set Mailing List Logotypes — 55c. per pound.

Jan Feb Mar Apr May Jun Jul Aug Sep Oct Nov Dec

Cast also on 9-Point Em Set body, at 52c. per pound.

Original Design of the Central Type Foundry.

Copper Alloy.

Letter Combinations.

Pica Letter Combinations. c Per font, $12.00

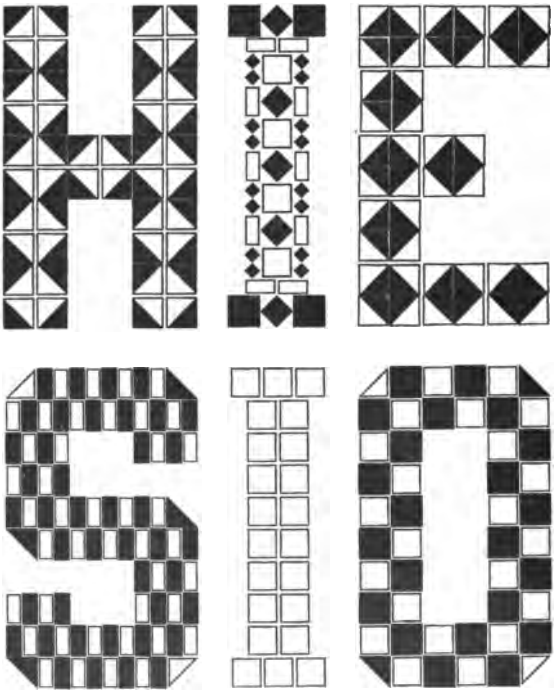

Characters cast on Pica and Nonpareil bodies.

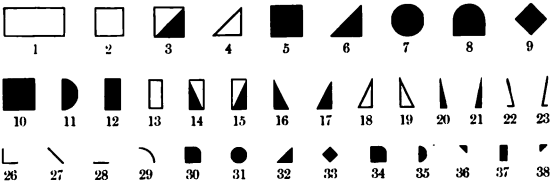

Original Design of the Central Type Foundry.

Copper Alloy.

Letter Combinations.

LONG PRIMER LETTER COMBINATIONS. c Per font, $8.50

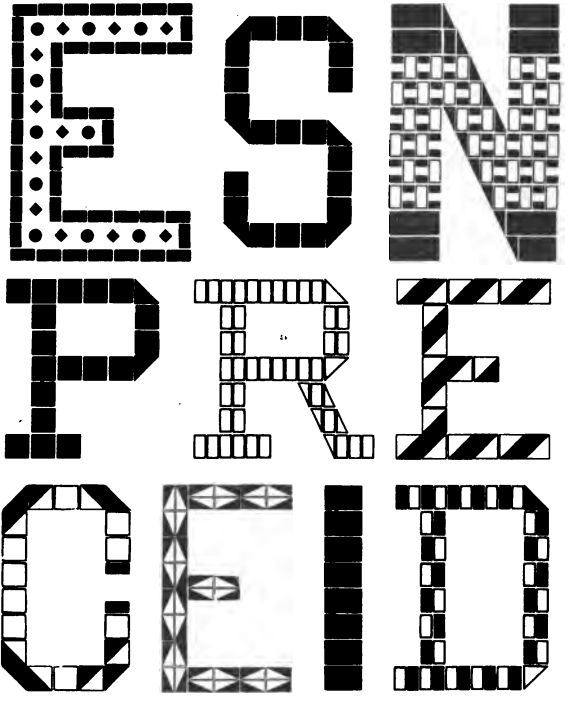

Characters on Long Primer and Pearl bodies.

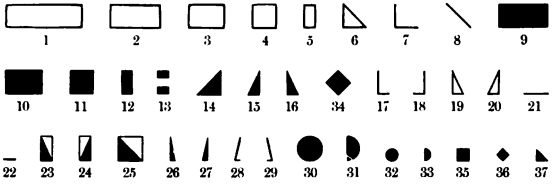

ORIGINAL DESIGN OF THE CENTRAL TYPE FOUNDRY.

Copper Alloy.

SPECIAL FIGURES FOR TIME TABLES AND OTHER TABULAR WORK.

Light-Face Figures are used for A. M., and Heavy-Face for P. M. time.
All Figures here shown are cast on en sets.

5½-POINT TABLE FIGURES NO. 31. (LIGHT-FACE.) c 5½-POINT TABLE FIGURES NO. 32. (HEAVY-FACE.)

5	**45**	11	30	8	25	**8**	**15**	Lv....	OMAHA...	Ar	7	20	**8**	**45**	**2**	**45**	10	05
6	**40**	11	20	9	12	....	....	.....	Millard		6	29	**7**	**53**	.....	.....	9	20
7	**03**	....	....	9	30	....	....	.....	Elkhorn		6	13	**7**	**34**	.....	.....	9	03
7	**10**	....	....	9	35	....	....	.....	Waterloo.....		6	06	**7**	**27**	.....	.....	8	56
7	**20**	11	55	9	45	**9**	**45**	.....	Valley		6	00	**7**	**20**	**1**	**30**	8	50
7	**45**	**12**	**25**	10	09	**10**	**11**	.....	Freemont		5	35	**6**	**55**	**1**	**00**	8	25
8	**00**	**12**	**43**	10	26	.....	.....	.....	Ames.....		5	14	.....	.....	**12**	**43**	8	09
8	**15**	**12**	**59**	10	45	**10**	**45**	....	North Bend....		4	56	**6**	**25**	**12**	**26**	7	53
8	**29**	.....	.....	11	03	**11**	**00**	....	Rogers		4	40	.....	.....	.....	.....	7	40
8	**44**	**1**	**30**	11	20	**11**	**15**	.....	Schuyler.....		4	23	**5**	**55**	12	00	7	23
9	**15**	**2**	**05**	11	55	**11**	**50**	....	COLUMBUS ...		3	45	**5**	**20**	11	25	6	50
9	**54**	.....	.....	**12**	**36**	12	30	...	Silver Creek....		3	08	**4**	**46**	.....	.....	6	17
10	**14**	**3**	**06**	**12**	**56**	12	52	.....	Clark's.....		2	46	**4**	**25**	10	30	5	57
10	**33**	**3**	**30**	**1**	**18**	1	16	...	Central City....		2	20	**4**	**07**	10	09	5	38
10	**50**	**3**	**50**	**1**	**36**	.....	.....	....	Chapman's....		2	00	**3**	**50**	.....	.....	5	20
11	**10**	**4**	**10**	**1**	**56**	1	55	Ar..	GD. ISLAND. Lv		1	30	**3**	**30**	9	30	5	00

5-POINT TABLE FIGURES NO. 31. (LIGHT-FACE.) c 5-POINT TABLE FIGURES NO. 32. (HEAVY-FACE.)

6	20	8	05	11	55	6	15	.0	Lv.	BUSIEST. Ar	16.0	8	20	10	55	4	30	6	55
6	26	8	11	12	01	6	21	1.7	..	Trading Av..	14.3	8	15	10	49	4	24	6	49
6	30	8	15	12	05	6	25	2.7	....	Quickspot...	13.3	8	11	10	45	4	19	6	45
6	36	8	20	12	10	6	30	3.5	....	Rushtown...	12.5	8	05	10	40	4	15	6	41
6	37	8	22	12	12	6	32	4.1	....	Buycash....	12.1	8	03	10	38	4	13	6	38
6	38	8	23	12	13	6	33	4.3	...	Gold Road...	11.7	8	02	10	37	4	12	6	37
6	41	8	26	12	16	6	36	5.1	....	Draughts ...	10.9	7	59	10	34	4	09	6	34
6	44	8	29	12	19	6	39	6.1	..	Slick Banks..	9.9	7	56	10	31	4	06	6	31
6	46	8	31	12	21	6	41	6.7	....	Coin Bluff...	9.3	7	54	10	29	4	04	6	29
6	51	8	36	12	26	6	46	8.2	....	Promotion...	7.8	7	49	10	24	3	59	6	24
6	56	8	41	12	31	6	51	9.8	....	Cornpit	6.2	7	44	10	19	3	54	6	19
6	57	8	42	12	32	6	52	10.2	..	Robbingston..	5.8	7	43	10	18	3	53	6	18
7	00	8	45	12	35	6	55	10.7	....	Slackup....	5.3	7	40	10	15	3	51	6	15
7	02	8	47	12	37	6	57	11.2	....	Falls Av....	4.8	7	38	10	13	3	48	6	13
7	12	9	02	12	47	7	07	13.7	....	Monilost....	2.3	7	28	10	03	3	38	6	03
7	15	9	05	12	50	7	10	14.6	...	Breakman...	1.4	7	25	10	00	3	35	6	00
7	17	9	07	12	52	7	12	15.2	....	Givin	.8	7	23	9	58	3	33	5	58
7	20	9	10	12	55	7	15	16.0	Ar	QUIETED. Lv	.0	7	20	9	55	3	30	5	55

5-POINT TABLE FIGURES NO. 33. (LIGHT-FACE OLD STYLE.) c 5-POINT TABLE FIGURES NO. 34. (HEAVY-FACE OLD STYLE.)

6	45	11	00	3	15	**9**	**45**	.0	Lv.	ST. LOUIS. Ar	15.2	6	30	9	50	**12**	**35**	**9**	**50**
6	51	11	56	3	21	**9**	**51**	1.8	..	Compton Av..	13.4	6	24	9	44	**12**	**29**	**9**	**44**
6	55	11	59	3	25	**9**	**55**	2.0	...	Grand Av ...	13.2	6	20	9	40	**12**	**25**	**9**	**40**
7	00	**12**	**05**	3	30	**10**	**00**	3.5	.	Uphill Rocks .	11.7	6	15	9	35	**12**	**20**	**9**	**37**
7	08	**12**	**13**	3	38	**10**	**08**	5.3	...	Gourdiham..	9.9	6	07	9	27	**12**	**12**	**9**	**29**
7	10	**12**	**15**	3	40	**10**	**10**	5.8	..	Round Oaks..	9.4	6	05	9	25	**12**	**10**	**9**	**27**
7	13	**12**	**18**	3	44	**10**	**14**	6.8	...	Southwind ..	8.4	6	01	9	21	**12**	**06**	**9**	**24**
7	15	**12**	**20**	3	45	**10**	**15**	7.5	....	Clinton	7.7	5	59	9	19	**12**	**04**	**9**	**22**
7	18	**12**	**23**	3	48	**10**	**18**	8.5	...	High Cliff...	6.7	5	55	9	15	**11**	**59**	**9**	**18**
7	20	**12**	**25**	3	50	**10**	**20**	9.0	....	Exponds	6.2	5	53	9	13	**11**	**54**	**9**	**17**
7	24	**12**	**29**	3	54	**10**	**24**	10.1	...	Grassland...	5.1	5	50	9	10	**11**	**55**	**9**	**14**
7	27	**12**	**33**	3	58	**10**	**28**	11.6	..	Dark Woods..	3.6	5	46	9	06	**11**	**51**	**9**	**09**
7	31	**12**	**34**	4	00	**10**	**30**	12.2	.	Tall Summits.	3.0	5	44	9	04	**11**	**49**	**9**	**07**
7	33	**12**	**38**	4	03	**10**	**33**	12.7	..	Rabbit Park..	2.5	5	42	9	02	**11**	**47**	**9**	**06**
7	35	**12**	**40**	4	05	**10**	**35**	13.5	....	Milldam....	1.7	5	40	9	00	**11**	**44**	**9**	**04**
7	38	**12**	**43**	4	08	**10**	**38**	14.0	..	Pansyplot...	1.2	5	37	8	47	**11**	**42**	**9**	**02**
7	40	**12**	**45**	4	10	**10**	**40**	14.4	...	Cashdown...	.8	5	35	8	55	**11**	**40**	**9**	**00**
7	45	**12**	**50**	4	15	**10**	**45**	15.2	Ar..	MOOR .. Lv	.0	5	30	8	50	**11**	**35**	**8**	**55**

ORIGINAL DESIGNS OF THE CENTRAL TYPE FOUNDRY.

Copper Alloy.

SPECIAL FIGURES FOR TIME TABLES AND OTHER TABULAR WORK.

Light-Face Figures are used for A. M., and Heavy-Face for P. M. time.
All Figures here shown are cast on en sets.

8-POINT TABLE FIGURES NO. 31. (LIGHT-FACE.) c 8-POINT TABLE FIGURES NO. 32. (HEAVY-FACE.)

10	30	**10**	**45**	330	Lv..ATCHISON..Ar	169	3	50	**5**	**40**
11	24	**11**	**41**	351	.....Everest.....	148	2	52	**4**	**42**
12	**25**	12	35	370	.....Hiawatha.....	129	2	10	**3**	**53**
12	**59**	1	18	384	.....Falls City.....	115	1	35	**3**	**18**
2	**10**	2	37	414	.....Auburn.....	85	12	25	**2**	**00**
2	**58**	3	35	435	..Nebraska City..	64	**11**	**35**	**1**	**10**
3	**33**	4	13	451	.....Nehawka.....	48	**11**	**00**	**12**	**37**
4	**00**	4	50	460	.Weeping Water..	39	**10**	**40**	**12**	**18**
4	**20**	5	15	470	.....Louisville.....	29	**10**	**05**	11	32
4	**37**	5	30	476	.....Springfield.....	23	**9**	**52**	11	20
5	**30**	6	30	499	Ar... OMAHA ...Av	0	**9**	**00**	10	30

7-POINT TABLE FIGURES NO. 31. (LIGHT-FACE.) c 7-POINT TABLE FIGURES NO. 32. (HEAVY-FACE.)

9	**30**	**8**	**10**	8	30	Lv.ST. LOUIS.Ar	**5**	**50**	7	30	6	20
10	**10**	**8**	**50**	9	10	.... Barracks	**5**	**12**	6	50	5	40
11	**40**	**10**	**00**	10	18	.....De Soto.....	**4**	**00**	5	40	4	25
1	10	**11**	**15**	11	30	.... Bismarck ...	**2**	**45**	4	25	3	05
1	45	.....		**12**	**22**	.....Arcadia....	**1**	**46**	.....		2	32
3	45	1	20	**2**	**00**	.... Piedmont	11	55	2	17	12	30
4	30	2	02	**2**	**43**	.. Williamsville ..	11	12	1	38	**11**	**46**
5	30	2	47	**3**	**35**	...Poplar Bluff...	10	15	12	48	**10**	**40**
6	07	3	16	**4**	**08**	... Neeleyville ...	9	40	12	18	**10**	**05**
6	53	3	50	**4**	**50**	Ar...Knobel...Lv	8	55	**11**	**45**	**9**	**20**
6	53	4	00	**4**	**50**	Lv...Knobel...Ar	8	55	**11**	**35**	**9**	**20**
8	02	4	50	**5**	**45**	..Walnut Ridge..	7	40	**10**	**45**	**8**	**05**
11	15	7	00	**8**	**35**	Ar.Bald Knob.Lv	4	20	**8**	**35**	**4**	**55**

6-POINT TABLE FIGURES NO. 31. (LIGHT-FACE.) c 6-POINT TABLE FIGURES NO. 32. (HEAVY-FACE.)

9	00	**8**	**20**	**9**	**15**	0	Le.. ST. LOUIS.. Ar	330	**6**	**45**	6	40	6	50
10	14	**9**	**33**	**10**	**43**	36	.....Pacific.....	294	**5**	**28**	5	12	5	22
10	50	**10**	**10**	**11**	**22**	54	....Washington ...	276	**4**	**55**	4	33	4	43
12	**15**	**11**	**35**	1	05	100	.....Chamois.....	220	**3**	**35**	2	58	3	08
1	**20**	12	28	2	10	125	...Jefferson City...	205	**2**	**55**	2	10	2	20
2	**15**	1	20	3	16	150	.....California.....	180	.....		1	20	1	30
2	**35**	1	50	3	50	163	.....Tipton.....	167	**1**	**30**	12	53	1	03
3	**25**	3	15	4	55	188	Ar...SEDALIA...Le	142	**12**	**40**	12	01	12	15
3	**35**	3	25	.....		188	Le....Sedalia ...Ar	142	**12**	**38**	**11**	**55**	12	10
4	**25**	4	30	.....		218	...Warrensburg...	112	11	47	**10**	**58**	**11**	**17**
5	**25**	5	40	.....		249	...Pleasant Hill...	81	10	52	**9**	**51**	**10**	**22**
6	**10**	6	38	8	55	273	...Independence...	57	.....		.....		**9**	**28**
6	**40**	7	10	9	25	283	...KANSAS CITY...	47	9	40	**9**	**25**	**9**	**00**
9	**31**	9	20	11	04	309	...Leavenworth...	21	4	48	**6**	**47**	**4**	**04**
10	**30**	10	15	11	55	330	Ar.. ATCHISON.. Le	0	4	00	**6**	**00**	**3**	**15**

ORIGINAL DESIGNS OF THE CENTRAL TYPE FOUNDRY.

NEW SIGNAL SERVICE SIGNS.

c 48-Point Signal Service Signs—Per font, $2.00.

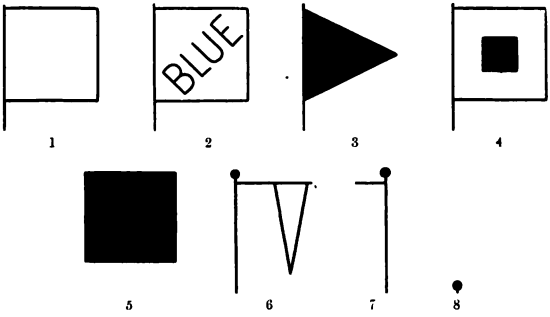

No. 5 may be used to print in blue over No. 1, in case it is desired to have flag No. 2 represented in its proper color.

c 24-Point Signal Service Signs—Per font, $1.50.

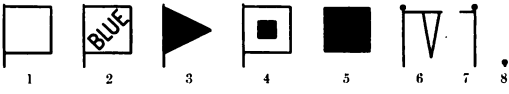

Explanation of Signals.—No. 1, White Flag, always indicates clear or fair weather, no rain. No. 2, Blue Flag, indicates rain or snow. No. 3, Black Triangular Flag, always refers to temperature; when placed above or before Nos. 1 or 2 it indicates warmer weather; when placed below or after Nos. 1 or 2 it indicates colder weather. No. 4, Cold Wave Flag, indicates the approach of a sudden and decided fall of temperature.

PIN, NAIL AND SCREW HEADS.

c Price, per font, 75 cents.

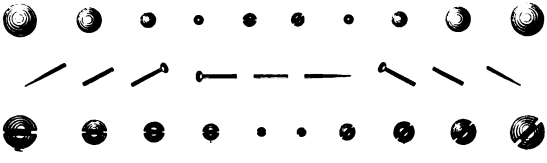

Copper Alloy.

Checkers and Chess

c FONT OF CHECKERS, with Rules, complete, $3.00.

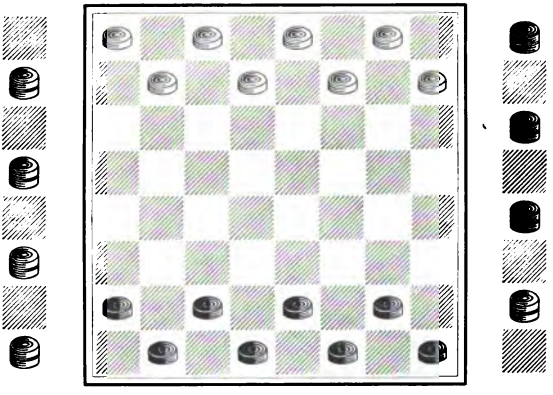

c FONT OF CHESSMEN, with Rules, complete, $4.00.

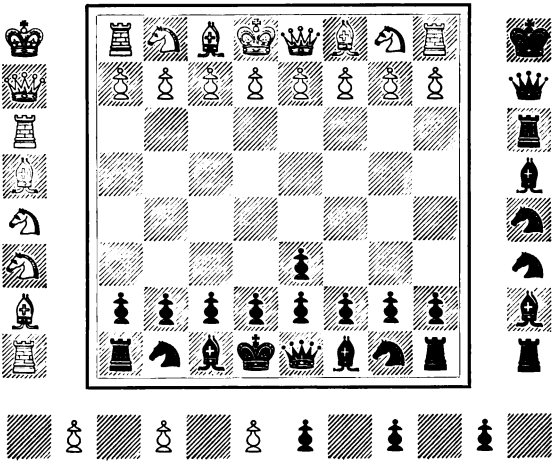

Copper Alloy.

COPPER ALLOY FINE-DOT LEADERS.

These Leaders are cast with our superior Copper Alloy metal, and are therefore nearly as durable as Brass Leaders, while their cost is only about one third as much. They are cast on the following bodies, and to match any face of our make. Put up in any size fonts required.

New Bodies.	Old Bodies.	Per pound.
6-Point	Nonpareil	$0.66
7-Point	Minion	.58
8-Point	Brevier	.55
9-Point	Bourgeois	.52
10-Point	Long Primer	.50
11-Point	Small Pica	.48
12-Point	Pica	.46

The following specimen shows the Copper Alloy Fine-Dot Leaders used in connection with our 8-Point Caledonian Italic:

Personally appeared, this.....day of .....A. D. 190....., before me, a gentlemen known as....., and deposed, that, although he is not at this moment able to.....correctly the word....., it is not because he never knew how.

.....Notary Public.

45a 18A c 6-Point Caledonian Italic. $2.25

DESIRABLE ADDITION TO A USEFUL SERIES.

We will not use the hackneyed phrase about "filling a long-felt want," in offering this 6-Point size of Caledonian Italic to our appreciative printer friends, but will give expression to the opinion that many of them, no doubt, have been wondering why so useful a face has never before been made on a smaller body than 8-Point (or Brevier). As no satisfactory reason could be given for the absence of this size, we have had it cut, and now solicit your commendation of it by giving us many orders for fonts of the same.

Copper Alloy.

FIVE-POINTED WHITE STARS.

230 231 232 233 234 235 236

No. 230, 8-Pt. Body, 4c. each.
No. 231, 12-Pt. Body, 5c. each.
No. 232, 18-Pt. Body, 5c. each.
No. 233, 24-Pt. Body, 8c. each.
No. 234, 30-Pt. Body, 8c. each.
No. 235, 36-Pt. Body, 10c. each.
No. 236, 42-Point Body, 12c. each.

FIVE-POINTED BLACK STARS.

Put up in fonts containing four of each size. Per font, $1.00.

COMBINATION ORNAMENTS, SERIES P.

Cast on 12-Point Body. Per font, $1.25.

1 2 3 4

WORD ORNAMENTS.—SERIES N.

Cast on 12-Point Body. Per font, $2.00.

1 2 3 4 6 8

7 5 5 7

ORIGINAL DESIGNS OF THE CENTRAL TYPE FOUNDRY.

Copper Alloy.

COMBINATION ORNAMENTS

SERIES K

COMBINATION ORNAMENTS, SERIES K. c Per font, $4.50

All characters cast on multiples of 6-Point.

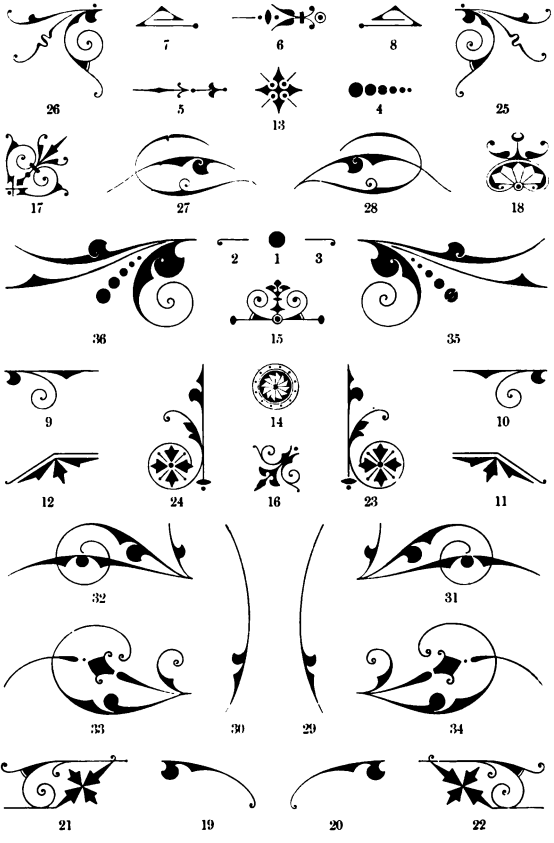

PATENT PENDING.

Copper Alloy.

COMBINATION ORNAMENTS, Series L.

All characters cast on multiples of 6-Point.

COMBINATION ORNAMENTS, SERIES L. c Per font, $2.10

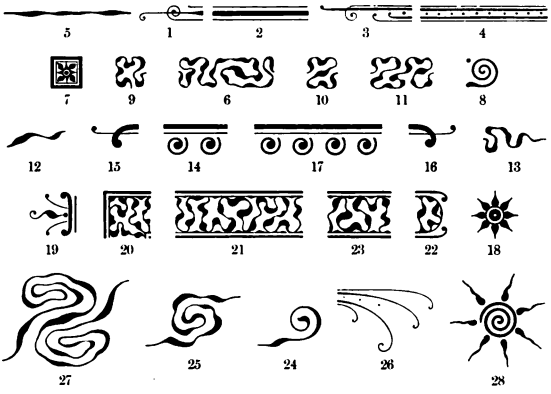

WORD ORNAMENTS, Series E.

All characters cast on multiples of 6-Point.

WORD ORNAMENTS, SERIES E. c Per font, $2.50

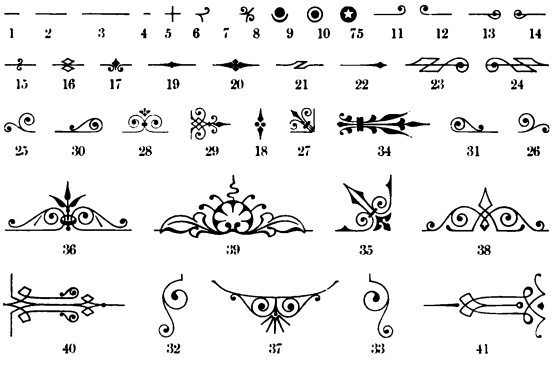

ORIGINAL DESIGNS OF THE CENTRAL TYPE FOUNDRY.

Copper

Alloy.

FLORIATED BORDER.

FLORIATED BORDER. c Per font, $2.50

All characters cast on multiples of 6-Point.

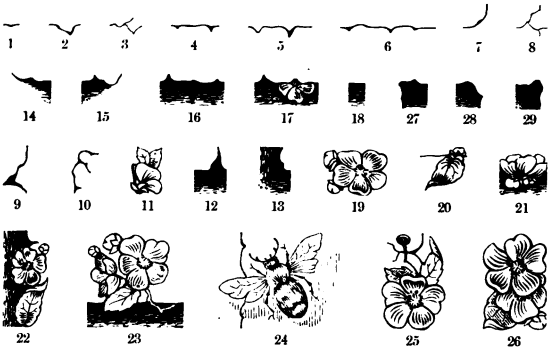

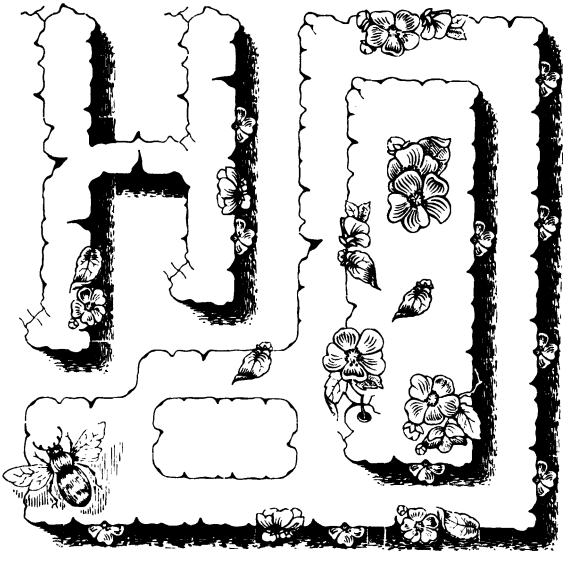

ORIGINAL DESIGN OF THE CENTRAL TYPE FOUNDRY.

Copper Alloy.

c 6-Point Border No. 71.

Font, measuring 48 inches, $1.25.

c 6-Point Border No. 72.

Font, measuring 48 inches, $1.25.

c 6-Point Border No. 73.

Font, measuring 48 inches, $1.25.

c 6-Point Border No. 76.

Font, measuring 48 inches, $1.25.

c 6-Point Border No. 77.

Font, measuring 48 inches, $1.25.

Copper Alloy.

c 36-Point Border No. 1.

Font, measuring 24 inches, $2.00.

c 24-Point Border No. 2.

Font, measuring 24 inches, $1.50.

c 18-Point Border No. 18.

Font, measuring 24 inches, $1.00.

c 12-Point Border No. 64.

Font, measuring 24 inches, 75c.

Copper Alloy.

c 24-Point Border No. 1.

Font, measuring 36 inches, $1.65.

c 18-Point Border No. 17.

Font, measuring 24 inches, $1.00.

c 12-Point Border No. 63.

Font, measuring 24 inches, 75c.

c 12-Point Border No. 65.

Font, measuring 24 inches, 75c.

Original Designs of the Central Type Foundry.

Copper Alloy.

12-Point Border No. 57.

c Font, measuring 24 inches, 75c.

12-Point Border No. 58.

c Font, measuring 24 inches, 75c.

12-Point Border No. 59.

c Font, measuring 24 inches, 75c.

12-Point Border No. 60.

c Font, measuring 24 inches, 75c.

12-Point Border No. 61.

c Font, measuring 24 inches, 75c.

12-Point Border No. 62.

c Font, measuring 24 inches, 75c.

Copper Alloy.

18-Point Border No. 5.

c

Font, measuring 24 inches, $1.00.

18-Point Border No. 6.

c

Font, measuring 24 inches, $1.00.

18-Point Border No. 7.

c

Font, measuring 24 inches, $1.00.

18-Point Border No. 8.

c

Font, measuring 24 inches, $1.00.

Copper Alloy.

18-Point Border No. 9.

c

Font, measuring 24 inches, $1.00.

18-Point Border No. 10.

c

Font, measuring 24 inches, $1.00.

18-Point Border No. 11.

c

Font, measuring 24 inches, $1.00.

18-Point Border No. 12.

c

Font, measuring 24 inches, $1.00.

Copper Alloy.

18-Point Border No. 13.

Font, measuring 24 inches, $1.00.

18-Point Border No. 14.

Font, measuring 24 inches, $1.00.

18-Point Border No. 15.

Font, measuring 24 inches, $1.00.

18-Point Border No. 16.

Font, measuring 24 inches, $1.00.

Original Designs of the Central Type Foundry.

Copper Alloy.

GRIMALDI BORDER.

GRIMALDI BORDER. c Per font, $3.50

All characters cast on multiples of 6-Point.

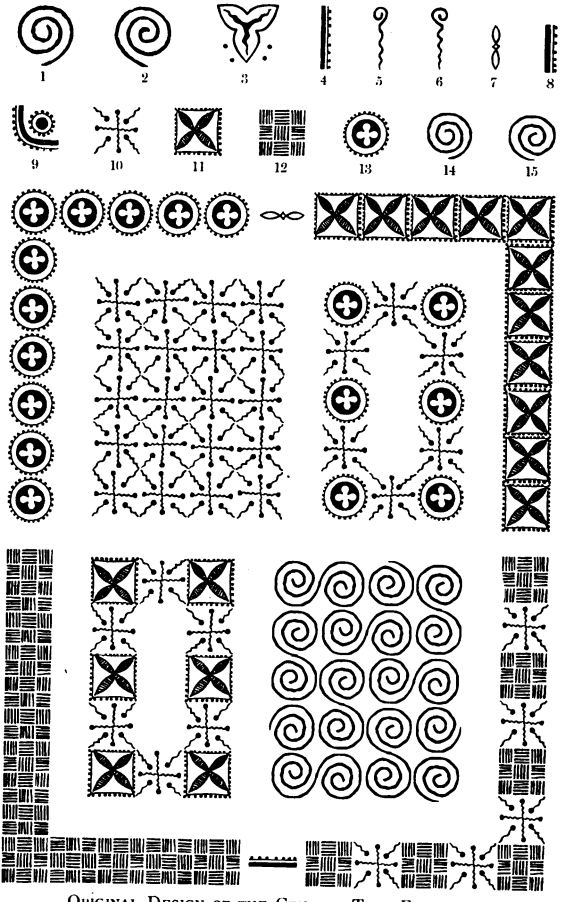

ORIGINAL DESIGN OF THE CENTRAL TYPE FOUNDRY.

Copper Alloy.

SANTA · CLAUS · BORDER.

18-Point Santa Claus Border. c Per font, $2.00

2 3 4 5 6 7 8 10 9

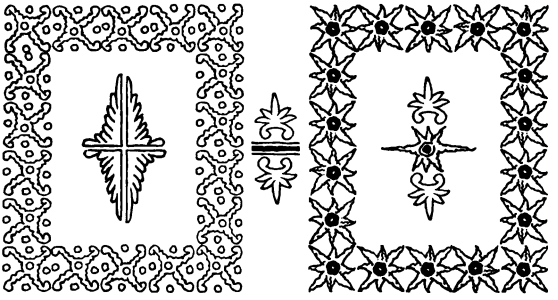

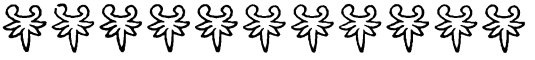

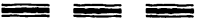

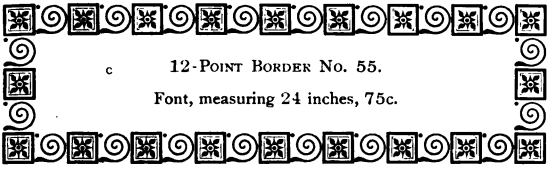

c 12-Point Border No. 55.

Font, measuring 24 inches, 75c.

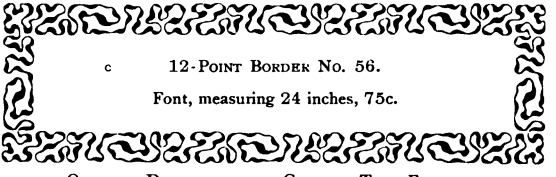

c 12-Point Border No. 56.

Font, measuring 24 inches, 75c.

Copper Alloy.

"COPPER ALLOY" IMPRINTS.

Cast in one piece, any of the faces here shown, at the following prices:

100 of any one kind for $8.00 net.
50 of any one kind for 5.00 net.

1

COMMERCIAL PRINTING CO., ST. LOUIS.

2

R. P. STUDLEY & CO., PRINTERS, ST. LOUIS

3

THE MAYNARD-GOUGH CO., PRINTERS, WORCESTER.

4

TRIBUNE JOB PRINTING CO.

5

WOODWARD & TIERNAN PRINTING CO.

6

BANNER PTG. CO.

7

LITTLE & BECKER PRINT.

8

NIXON-JONES.

☞ If imprints are wanted longer than 1¼ inches in length, they will have to be made in two or more pieces, and $3.00 extra will be charged for each piece.

A FEW OF THE FIRMS USING OUR "COPPER ALLOY" IMPRINTS.

S. B. NEWMAN & CO., PRINTERS AND BINDERS, KNOXVILLE.

L. GRAHAM & SON, 44-46 BARONNE ST., NEW ORLEANS.

THE MATTHEWS-NORTHRUP CO., DIMBLEBY ART-PRINTING WORKS, BUFFALO, N. Y.

GOODELL PRINTING AND BINDING CO., WEST SUPERIOR, WIS.

LUCAS & RICHARDSON CO. PRINT, CHARLESTON, S. C.

LIVINGSTON MIDDLEDITCH CO., 149-153 LEONARD ST., N. Y.

THE WERNER PTG. & LITHO. CO., AKRON, O.

COMMERCIAL PRINTING CO., ST. LOUIS. | THE EICHBAUM PRESS, PITTSBURGH.

LOUIS ROESCH & CO., PRINTERS, S. F. | **PRESS OF STYLES & CASH, NEW YORK.**

Lick ARTIST PRINTER, FORT SMITH, ARK. | J. W. HEMMINGS, LEICESTER | PRESS OF A. J. WEGMAN, ROCHESTER, N. Y.

AVIS CO., 1343 MARKET ST., PHILA. | MILLER & SPALDING, PRINT. | THE GEO. BISHOP ENG. AND PTG. CO.

E. PUT & DANIEL, HANLEY | VIENNE VERLAGSANSTALT, PRAG. | ALLEN & CO., LTD., CARDIF.

COMMERCIAL HOUSE, FALT | J. W. HEMMINGS, LEICESTER. | TIMES PRINTING HOUSE

MOBLE & WALLACE, EPS.

PRESS MILLS, KNIGHT & CO., BRISTOL | BROOKS & CO. | PANTAGRAPH P. & S. CO.

ORIGINAL

TYPE DESIGNS

FOR SALE BY THE FOLLOWING

TYPE HOUSES:

DICKINSON TYPE FOUNDRY

THE CONNER TYPE FOUNDRY

ALLISON & SMITH FOUNDRY

CLEVELAND TYPE FOUNDRY

CINCINNATI TYPE FOUNDRY

COLLINS & McLEESTER FOUNDRY

MARDER, LUSE & CO. FOUNDRY, CHICAGO

MARDER, LUSE & CO. FOUNDRY, MINNEAPOLIS

MARDER, LUSE & CO. FOUNDRY, KANSAS CITY

MARDER, LUSE & CO. FOUNDRY, ST. PAUL

MARDER, LUSE & CO. FOUNDRY, OMAHA

BOSTON TYPE FOUNDRY

BENTON-WALDO TYPE FOUNDRY

CENTRAL TYPE FOUNDRY

MACKELLAR, SMITHS & JORDAN FOUNDRY, PHILADELPHIA

MACKELLAR, SMITHS & JORDAN FOUNDRY, CHICAGO

MACKELLAR, SMITHS & JORDAN FOUNDRY, SAN FRANCISCO

JOHN RYAN FOUNDRY

PALMER & REY TYPE FOUNDRY, SAN FRANCISCO
Owned and Operated by the American Type Founders' Company

PALMER & REY TYPE FOUNDRY, PORTLAND
Owned and Operated by the American Type Founders' Company

Agate = 6pt
Minion = 7pt
Nonpareil = 8
Pica = 10
Brevier = 11

Artistic Novelties for Printers